

FURUNO

OPERATOR'S MANUAL

COLOR SECTOR SCANNING SONAR

Model

CH-37

ECF

(Elemental Chlorine Free)

The paper used in this manual
is elemental chlorine free.

FURUNO ELECTRIC CO., LTD.

9-52 Ashihara-cho,
Nishinomiya, 662-8580, JAPAN

• FURUNO Authorized Distributor/Dealer

All rights reserved. Printed in Japan

Pub. No. OME-13030-F

(TASU) CH-37

A : JUL. 1998

F : SEP. 01, 2014



0 0 0 8 0 8 2 1 1 1 2



SAFETY INSTRUCTIONS

WARNING



ELECTRICAL SHOCK HAZARD
Do not open the equipment.

Only qualified personnel should work inside the equipment.

Immediately turn off the power at the switchboard if water leaks into the equipment or something is dropped in the equipment.

Continued use of the equipment can cause fire or electrical shock. Contact a FURUNO agent for service.

Do not disassemble or modify the equipment.

Fire, electrical shock or serious injury can result.

Do not place liquid-filled containers on the top of the equipment.

Fire or electrical shock can result if a liquid spills into the equipment.

Immediately turn off the power at the switchboard if the equipment is emitting smoke or fire.

Continued use of the equipment can cause fire or electrical shock. Contact a FURUNO agent for service.

Make sure no rain or water splash leaks into the equipment.

Fire or electrical shock can result if water leaks in the equipment.

WARNING

Keep heater away from equipment.

A heater can melt the equipment's power cord, which can cause fire or electrical shock.

Use the proper fuse.

Fuse rating is shown on the equipment. Use of a wrong fuse can result in equipment damage.

Do not operate the equipment with wet hands.

Electrical shock can result.

CAUTION

Do not exceed 18 knots when operating the equipment and do not exceed 15 knots when lowering or raising the transducer.

The transducer may become damaged.

Do not use the equipment for other than its intended purpose.

Use of the equipment as a stepping stool, for example, may result in personal injury or equipment damage.

A warning label is attached to the equipment. Do not remove the label. If the label is peeling off or is illegible, contact a FURUNO agent or dealer.

 WARNING 
To avoid electrical shock, do not remove cover. No user-serviceable parts inside.
 警告 
感電の恐れあり。 サービスマン以外の方はカバーを開けないで下さい。内部には高電圧部分が多い数多くあり、万一さわると危険です。

Name: Warning Label (1)
Type: 86-003-1011-0
Code No.: 100-236-230

CAUTION

WORKING WITH THE SONAR OIL

Precautions

- Keep oil away from eyes. Wear protective gloves when working with the oil. The oil can cause inflammation of the eyes.
- Do not touch the oil. Wear protective gloves when working with the oil. The oil can cause inflammation of the skin.
- Do not ingest the oil. Diarrhea or vomiting can result.
- Keep the oil out of reach of children.

Emergency

- If the oil enters eyes, flush with clean water about 15 minutes. Consult a physician.
- If the oil contacts skin, wash with soap and water.
- If the oil is ingested, see a physician immediately.

Disposal of oil and its container

Dispose of oil and its container in accordance with local regulations. For further details, contact place of purchase.

Storage

Seal container to keep out foreign material. Store in dark place.

TABLE OF CONTENTS

FOREWORD	v
SYSTEM CONFIGURATION	vi
MENU TREE	vii

OPERATIONAL OVERVIEW

1.1 Control Description	1-1
1.2 Turning the Power On/Off	1-3
1.3 Adjusting Screen Brilliance, Panel Backlighting	1-3
1.4 Lowering the Transducer	1-3
1.5 Presentation Mode	1-4
1.6 Background Color	1-6
1.7 Degaussing the Screen	1-6

SONAR MODE

2.1 Typical Operating Procedure	2-1
2.2 Selecting Range	2-2
2.3 Selecting Sector, Sector Stepping	2-3
2.4 Setting the Tilt Angle	2-4
2.5 Adjusting Gain	2-7
2.6 Rejecting Sonar Interference and Noise	2-7
2.7 Detecting Fish Schools Aurally	2-9
2.8 R/B and Event Markers (trackball operation)	2-10
2.9 Selecting Training Sector Quickly	2-11
2.10 Suppressing Bottom and Sea Surface Reflections in Shallow Fishing Grounds	2-11
2.11 Suppressing Bottom Tail	2-12
2.12 Displaying Surface Fish Clearly (TVG adjustment)	2-12
2.13 Relocating Fish School for Easy Observation	2-14
2.14 Finding Fish School Center	2-14
2.15 Sonar Menu Operation	2-15
2.16 E/S Menu	2-16
2.17 Turning Trackline Plotting On/Off	2-17
2.18 Interpreting the Display	2-18
2.19 Sonar Mode Indications	2-24
2.20 Application Example	2-26

VERTICAL FAN MODE

3.1 Typical Operating Procedure	3-1
3.2 Selecting Range	3-2
3.3 Selecting Bearing for the Vertical Fan	3-3
3.4 Selecting the Display Sector	3-4
3.5 Automatic Shifting of Own Ship Position	3-5
3.6 Rejecting Sonar Interference and Noise	3-5
3.7 Horizontal, Vertical and Event Markers (trackball operation)	3-6
3.8 Applying Proper TVG	3-7

3.9 Bottom/3D Menu Operation	3-8
3.10 Interpreting the Display	3-9
3.11 Vertical Fan Mode Indications	3-12
3.12 How to Use the Vertical Fan Mode	3-13

3D MODE

4.1 Selecting a 3D Display	4-1
4.2 Turning Vertical Echoes On/Off	4-2
4.3 Changing 3D View Scale Mode and Scale Selection	4-3
4.4 Other Operations.....	4-3

CUSTOM MODE KEYS (1, 2, 3)

5.1 About the Custom Mode Keys	5-1
5.2 Customizing the Keys	5-1
5.3 Custom Mode Operation	5-2

MENU SETTINGS

6.1 System Setting Menu	6-1
6.2 Screen Adjustment	6-2
6.3 System Menu	6-4
6.4 Dual Menu	6-9

MAINTENANCE & TROUBLESHOOTING

7.1 Maintenance of Display Unit	7-1
7.2 Maintenance of Transceiver Unit	7-1
7.3 Maintenance of Hull Unit	7-2
7.4 Display Unit Test	7-3
7.5 Train/Tilt Test	7-5
7.6 Test Pattern	7-6
7.7 Error Messages	7-6
7.8 Troubleshooting Table	7-9

CUSTOM MODE KEY LABELS	AP-1
-------------------------------------	-------------

SPECIFICATIONS	SP-1
-----------------------------	-------------

INDEX	Index-1
--------------------	----------------

FOREWORD

Congratulations on your choice of the FURUNO CH-37 Color Sector Scanning Sonar! We are confident that you will enjoy many years of trouble-free operation with this fine piece of equipment.

For over 40 years FURUNO Electric Company has enjoyed an enviable reputation for quality and reliability throughout the world. This dedication to excellence is furthered by our extensive global network of agents and dealers.

The CH-37 is the newest addition to FURUNO's CH family of sonars. This new sonar is especially designed to provide faster detection capability by sector scanning method and improved operation by rotary controls and trackball. The sonar picture is presented in 16 or 8 colors on a high resolution CRT. The excellent signal processing technique and improved receiver bring you a clear and high-quality picture on a 15-inch screen.

We would appreciate feedback from you, the end-user, about whether we are achieving our purpose.

Thank you for considering and purchasing FURUNO equipment.

Features

- Multi sector scanning provides quick coverage of full 360° area in just 8 transmissions.
- PPI operation can be selected for superior detection range and bottom fish sounding.
- Custom mode keys provide desired sonar settings by one key stroke.
- Selectable background color lessens eye fatigue in both daytime and nighttime operations.
- Selection of frequencies - 60, 81, 113, 162 kHz.
- Trackball offers easy-to-use operation for marker settings.
- Quick training and quick raise/lower operation.
- Vertical mode presents a vertical section of underwater conditions.
- 3D mode shows vertical echoes like a graphic track plotter.

SYSTEM CONFIGURATION

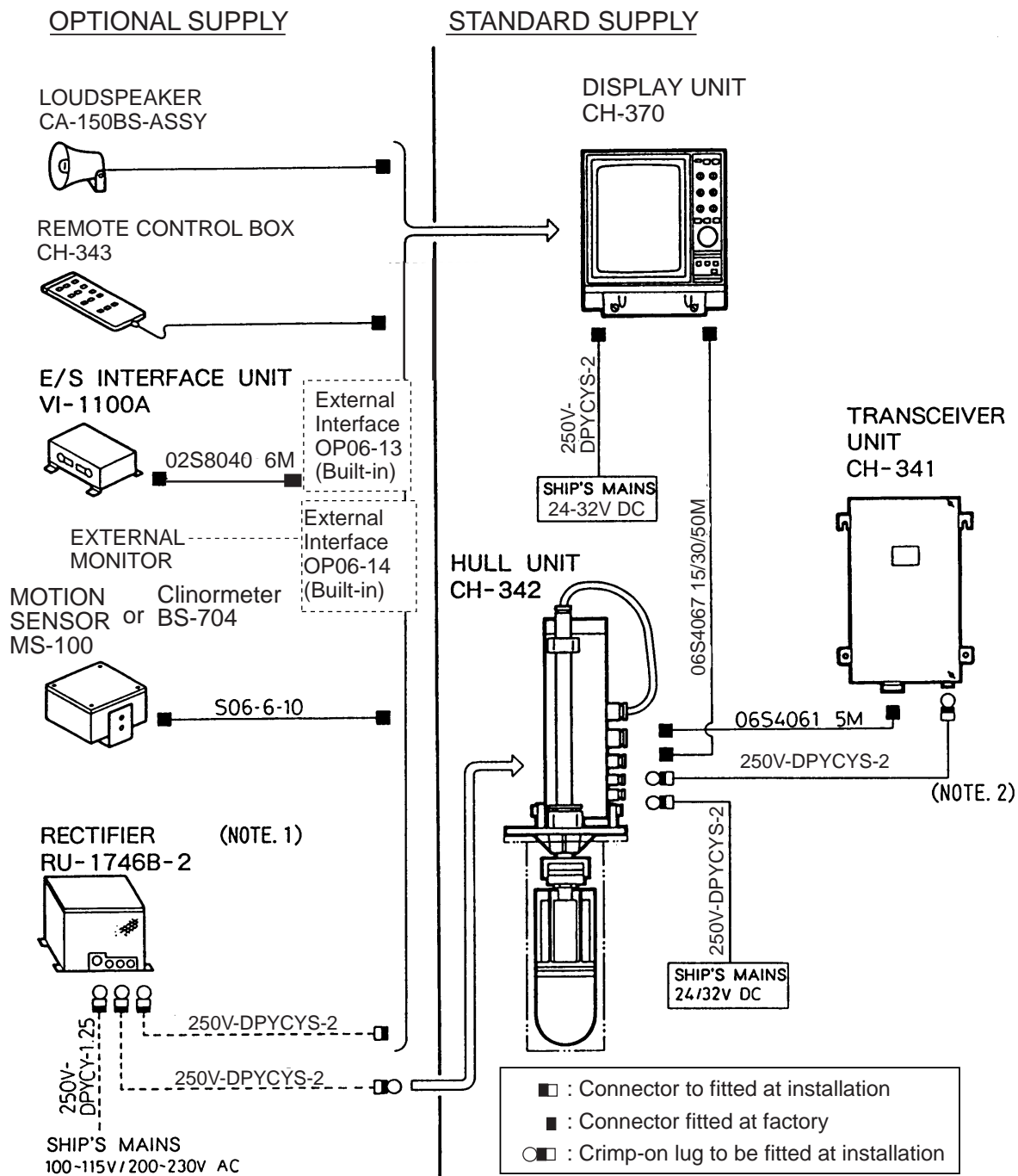

NOTE 1: Two sets of rectifiers are necessary for AC mains.

NOTE 2: DC ship's mains only. For AC ship's mains, the power is supplied directly from the rectifier unit to the transceiver unit.

MENU TREE

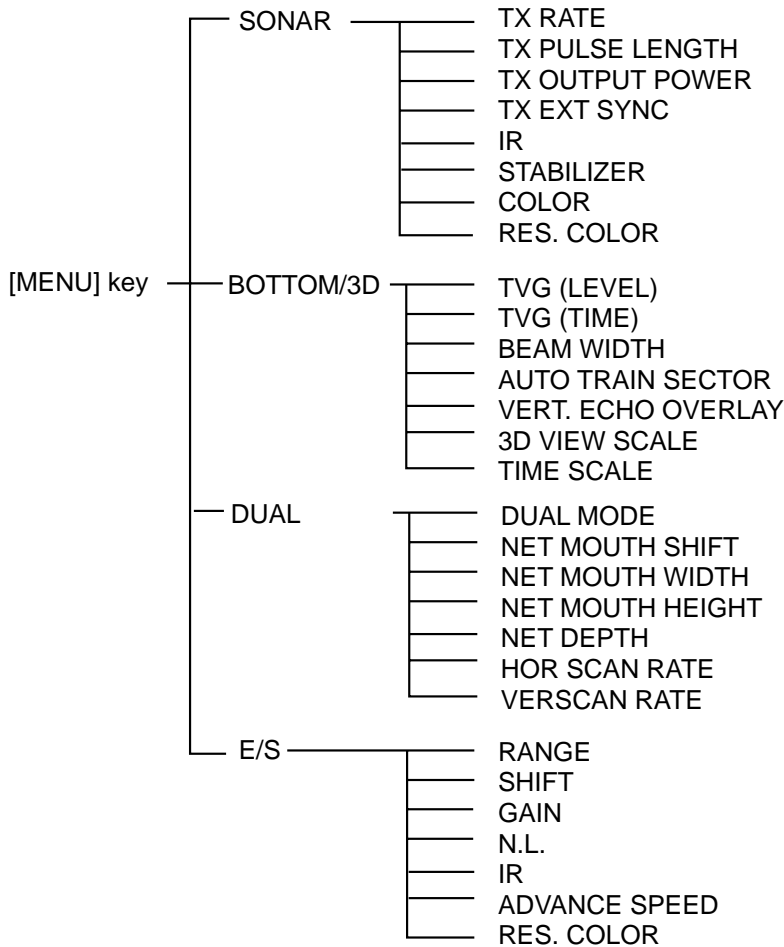

[PWR] key + [MENU] key

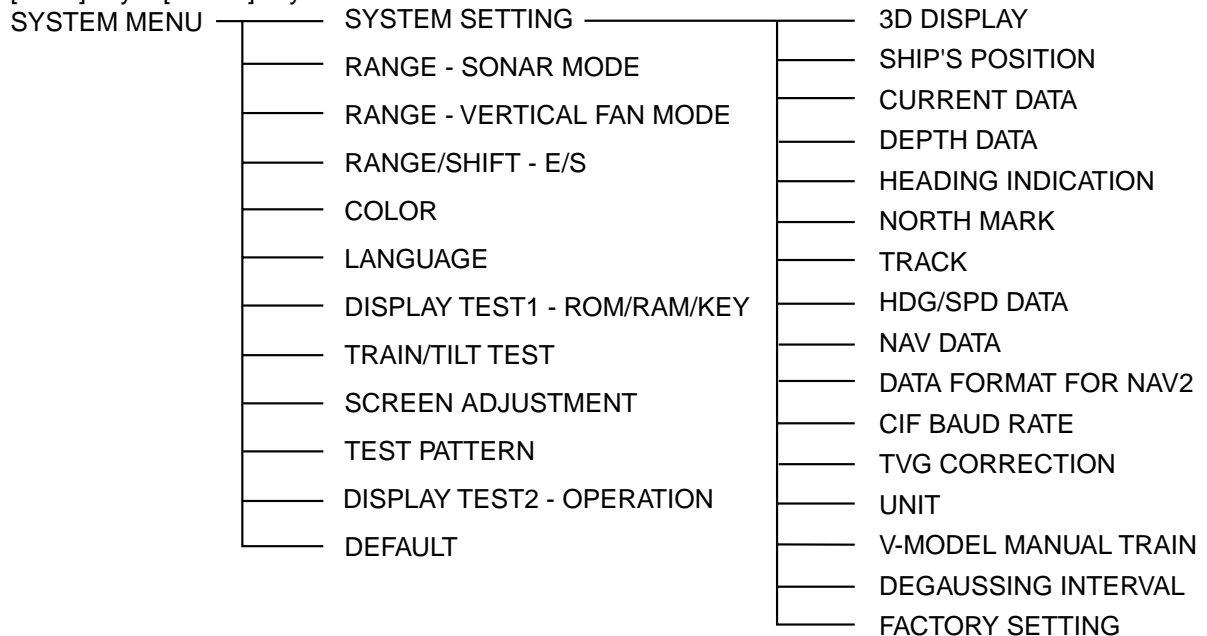

This page is intentionally left blank.

OPERATIONAL OVERVIEW

1.1 Control Description

Main panel

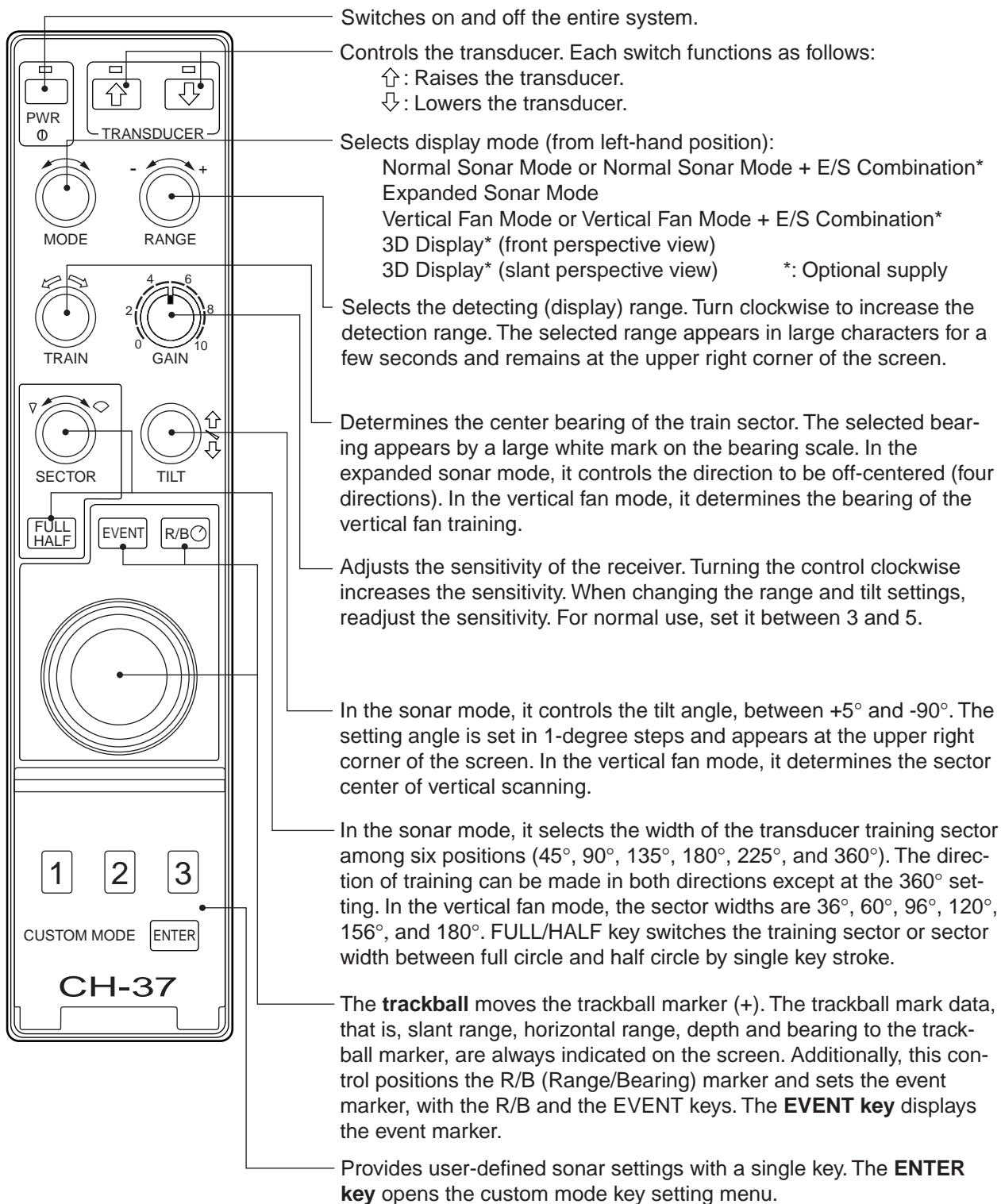
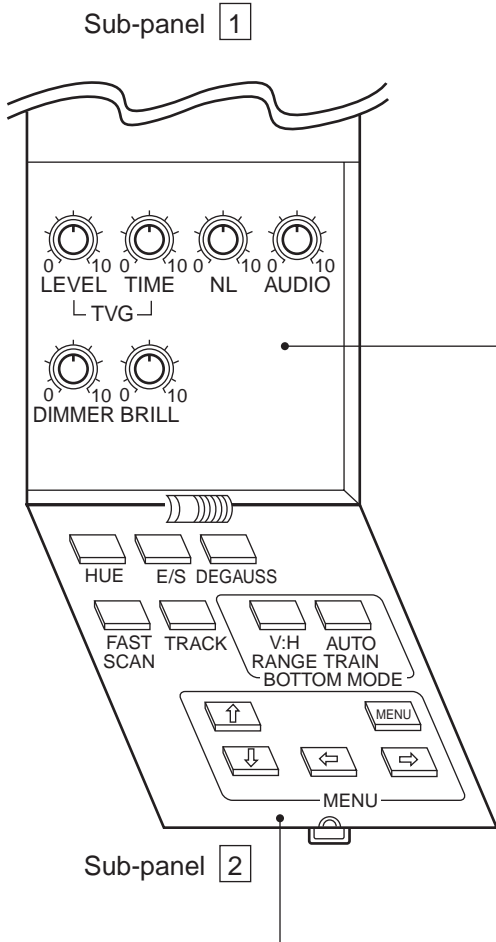

Figure 1-1 Main panel

Sub panel



Function	Description
TVG	LEVEL controls the receiver sensitivity to eliminate surface noise, which may mask shallow targets. TIME determines the TVG effective range.
NL	Rejects noise which appears on the screen in light blue or blue. A setting between 2 and 4 will suffice in most cases.
AUDIO	Adjusts the volume of the external loud-speaker, which monitors target echoes.
DIMMER	Adjusts panel backlighting.
BRILL	Adjusts screen brilliance.

Function	Description
HUE	Changes the background color of the display in the sequence of deep blue, blue, black.
E/S	Turns the E/S combination display on/off. (Optional devices required.)
DEGAUSS	The screen is automatically degaussed at the interval selected on the system setting menu. To manually degauss the screen press this key.
FAST SCAN	Changes the sector steps (45°/6° in sonar mode and 6°/3° in vertical fan mode).
TRACK	Turns the course line plotting on/off. (Navigation equipment required.)
V:H RANGE	Changes the horizontal range scale in the vertical fan mode.
AUTO TRAIN	Changes the auto and manual train in the vertical fan mode.
MENU	Displays the menu screen of the mode in use.

Figure 1-2 Sub panel 1 and sub panel 2

1.2 Turning the Power On/Off

Power on

Press the PWR switch on the main panel. The lamp above the switch lights to show that power is turned on.

Power off

Retract the transducer with the  key on the main panel. The lamp above the switch lights while the transducer is being raised and goes off when the transducer is fully raised. Then, press the PWR switch.

Note: The transducer is automatically retracted into the tank even if the PWR switch is pressed before retracting the transducer. However, for safety purposes, make it a habit to retract the transducer before turning off the power.

1.3 Adjusting Screen Brilliance, Panel Backlighting

The BRILL control adjusts screen brilliance and the DIMMER controls adjusts panel backlighting. These controls are on the sub panel 1.



1.4 Lowering the Transducer

Press the  switch on the main panel to lower the transducer. The lamp above the switch blinks while the transducer is being lowered and lights when the transducer is fully lowered.





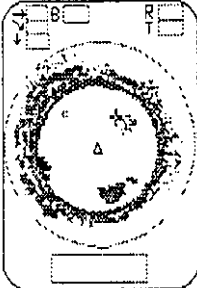
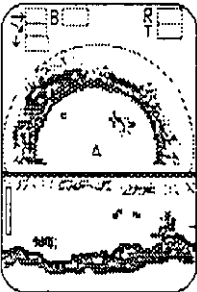

 CAUTION
Observe maximum allowable ship's speed of 18 knots during operation and 15 knots while raising/lowering transducer, to prevent damage to the transducer.

1.5 Presentation Mode

Five presentation modes are available with the MODE control: Normal sonar, Normal sonar + combination, Expanded sonar, Vertical fan mode or Vertical fan mode + combination and 3D display mode (front and slant perspective views).

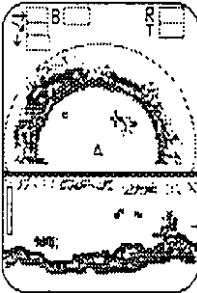
Mode	Presentation
	<p data-bbox="970 499 1225 526">Normal sonar mode</p> <p data-bbox="970 562 1401 622">Normal full circle picture appears on the entire screen.</p>  <p data-bbox="970 824 1374 884">Normal sonar + E/S, vertical fan or sonar</p> <p data-bbox="970 920 1409 1171">Normal full circle picture appears at the upper 2/3 of the screen; the echo sounder, vertical fan or sonar on the lower 1/3. To select the picture to display in the lower 1/3, see DUAL MODE on page 6-9. (Echo sounder required to display echo sounder picture).</p> 
	<p data-bbox="970 1200 1262 1227">Expanded sonar mode</p> <p data-bbox="970 1263 1393 1357">Zoomed picture appears on the entire screen. The echo size on the screen is expanded 1.5 times.</p> 

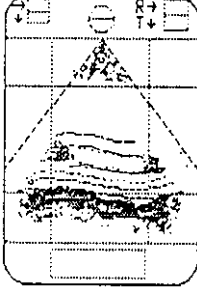
(Continued on next page)

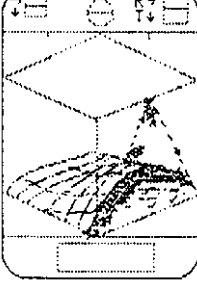
Mode	Presentation	
		<p>Vertical fan mode</p> <p>A vertical section of underwater conditions (half-circle area) appears on the entire screen.</p>
		<p>Vertical fan mode + E/S or sonar</p> <p>A vertical section of underwater conditions (half-circle area) appears on the upper 2/3 and echo sounder or sonar picture on the lower 1/3. To select the picture to display in the lower 1/3, see DUAL MODE or page 6-9. (Echo sounder required to display echo sounder picture).</p>
		<p>3D display (front perspective view)</p> <p>The vertical contour line appears historically (time or distance). Only the latest echo is painted, like the vertical mode presentation. This mode may be turned on in the SYSTEM menu.</p>
		<p>3D display (slant perspective view)</p> <p>Display contents are same as front perspective mode except the perspective is different. This mode may be turned on in the SYSTEM menu.</p>

Note: Asterisk-marked modes require external signal interface and external E/S interface. Furthermore the E/S key on the sub panel 2 must be turned on.

1.6 Background Color

The background color is available in deep blue, blue or black, with the HUE key.

1.7 Degaussing the Screen

The screen is automatically degaussed at the interval selected on the SYSTEM SETTING menu. However, when the picture or picture color appears to be distorted, manually degauss the screen with the DEGAUSS key.

SONAR MODE

2.1 Typical Operating Procedure

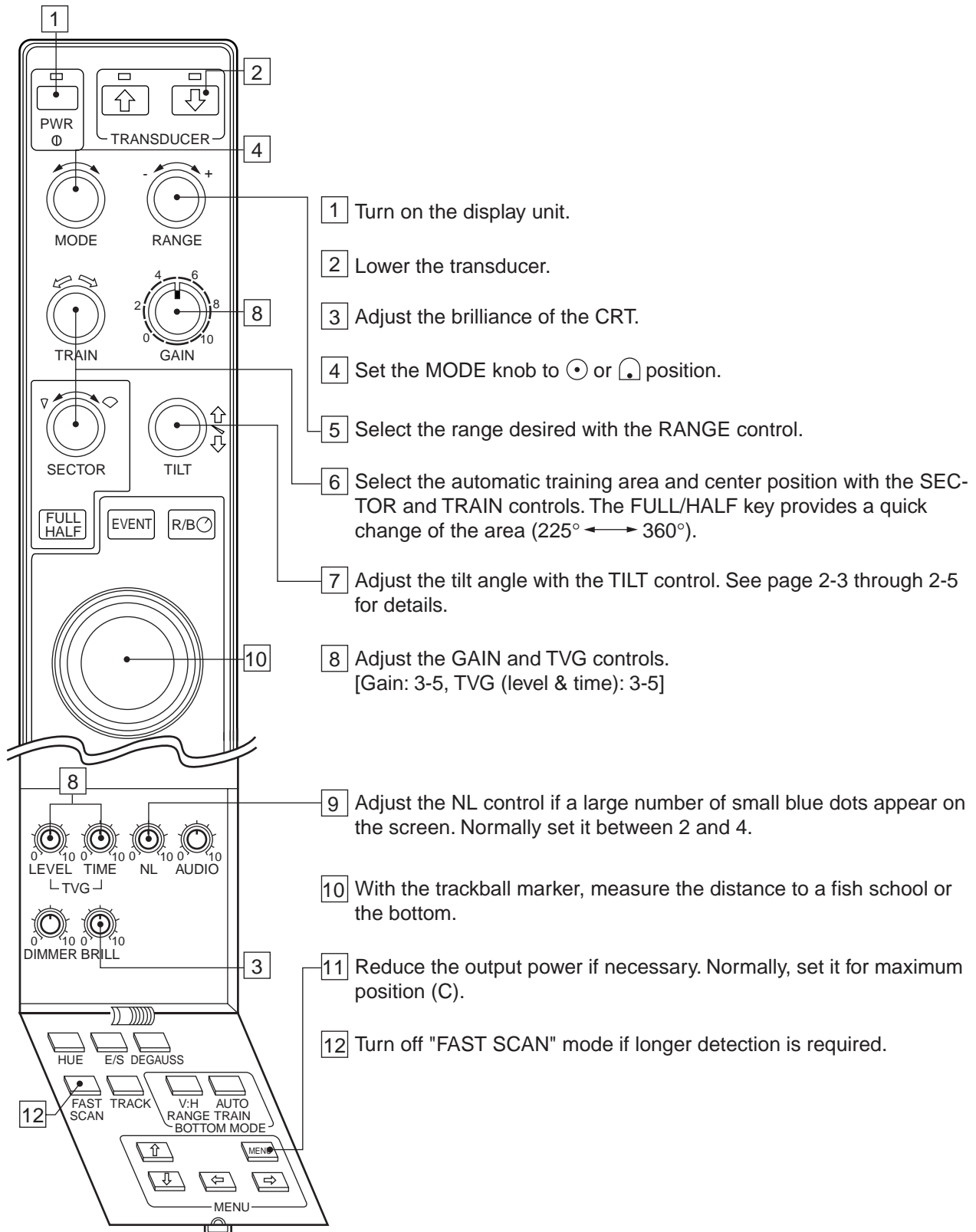

Figure 2-1 Main panel and sub panel controls

2.2 Selecting Range

The RANGE control selects the detection (display) range. Select the range according to either the fish species being searched or the depth desired. Normally it is set so that the bottom is traced at the lower part of the screen (like an echo sounder).

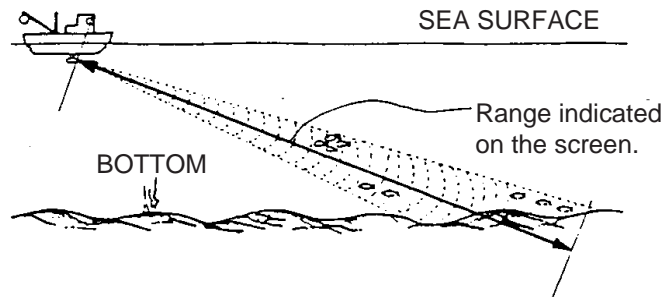

Figure 2-2 Range selection

Table 2-1 Transducer frequency and range

	Freq.	- ← RANGE (m*) → +							
Range (m)	60 kHz	50	100	150	-----	600	800	1200	1600
	81 kHz	60	100	150	-----	500	1000	800	1200
	113 kHz	50	100	150	-----	500	600	800	1000
	162 kHz	50	100	150	-----	450	500	600	800

Note: Unit of range measurement may be changed through the SYSTEM menu. For details see page 6-1.

2.3 Selecting Sector, Sector Stepping

Sector width

Sector means the width of the transducer training. The SECTOR control selects the training (display) area among six positions. In the full circle mode (360°) the direction of training is clockwise only.

Table 2-2 Transducer training sector

Mode	Transducer Training Sector (display area)
Sonar mode	45°, 90°, 135°, 180°, 225°* and 360°*

* Selected by FULL/HALF key.

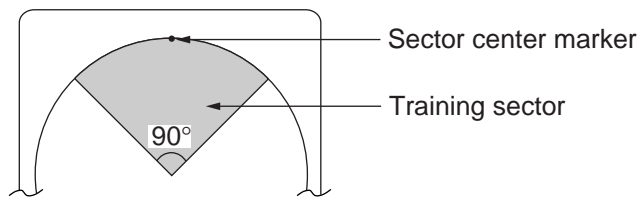

Figure 2-3 Sector selection

Sector step

The FAST SCAN key in the sub panel 2 selects sector step in 45° or 6°.

2.4 Setting the Tilt Angle

The tilt angle shows the direction to which the sound wave is emitted. When the sound wave is emitted horizontally, the tilt angle is said to be 0° and when emitted vertically, 90° .

To set a tilt angle, operate the TILT control. Watch the tilt angle indication at the top right corner of the screen. The tilt angle can be set in one-degree steps from -5° (upward) to 60° (downward).

Finding a proper tilt angle is important when searching for fish.

Bottom echo and tilt angle

Case 1: Tilt angle 30° to 40°

This tilt angle will display the entire bottom since it is captured by the full width of the beam.

Case 2: Tilt angle 10° to 20°

This tilt angle will only display half the bottom since it is only captured by the lower half of the beam.

Case 3: Tilt angle 0° to 5°

This tilt angle may or may not capture the bottom since the returning echo is weak.

How to discriminate fish echoes from the bottom

The figure at the top of the next page illustrates how two fish schools (a) and (b) are displayed on the screen using three different tilt angles.

Case 1: Tilt angle 30° to 40° . Fish school is obscured by the bottom.

Case 2: Tilt angle 10° to 20° . Fish school is located above the bottom (midwater).

Case 3: Tilt angle 0° to 5° . Fish school is located close to the bottom.

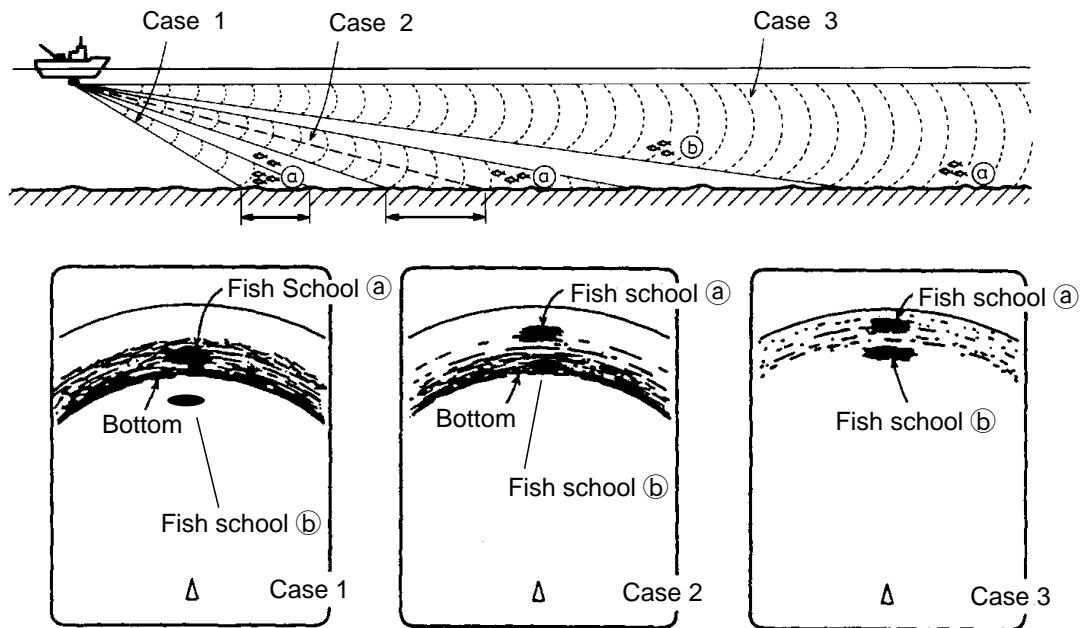

Figure 2-4 Fish echo and tilt angle

Points to consider

- Normally, a vertically distributed fish school is a better sonar target than the bottom, because it reflects the transmitted pulse back toward the transducer.
- In case 3, both fish schools (a) and (b) are presented. Generally speaking, however, midwater fish schools tend to be larger than bottom fish schools and they are often displayed near the bottom on the display.
- It is difficult to detect bottom fish when they are not distributed vertically.

Tilt angle for surface fish

Sound emitted from the sonar transducer forms an oval-shaped beam with a width of approximately 13° (for 60 kHz transducer) in the vertical direction (vertical beam width). The tilt angle is indicated by the angle between the center line of the beam and the horizontal plane. Then, if the tilt angle is set to 0° , the center line is parallel with the sea surface and one half of the emitted sound goes upward, toward the sea surface.

This causes one half of the emitted sound to be reflected toward the transducer and displayed on the screen as sea surface reflections. When the sea is calm, since the sound is reflected just like a light hitting a mirror at a narrow incident angle, it propagates away and the sea surface reflections become negligible.

However if the sea is not calm enough, they will become dominant and interfere with observation of wanted echoes. To minimize these sea surface reflections and to search surface fish schools effectively, the tilt angle is usually set between 5° and 6° so the upper portion of the beam becomes almost parallel with the sea surface. When the sea is rough, it is often set to a little larger angle.

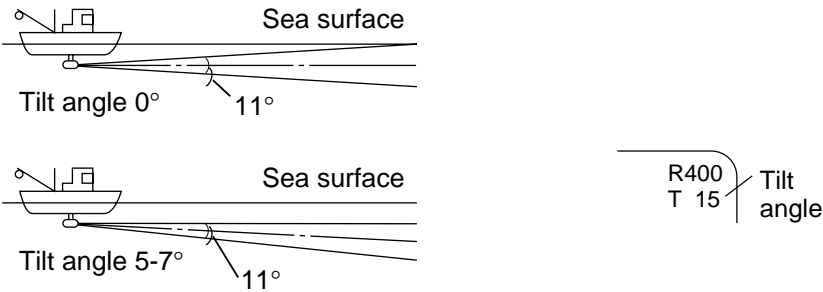

Figure 2-5 Tilt angle and sea surface reflections

Suitable tilt angle

The figure below illustrates the relationship among tilt angle, depth and detection range. Refer to it to find out the suitable tilt angle for a given depth/detection range.

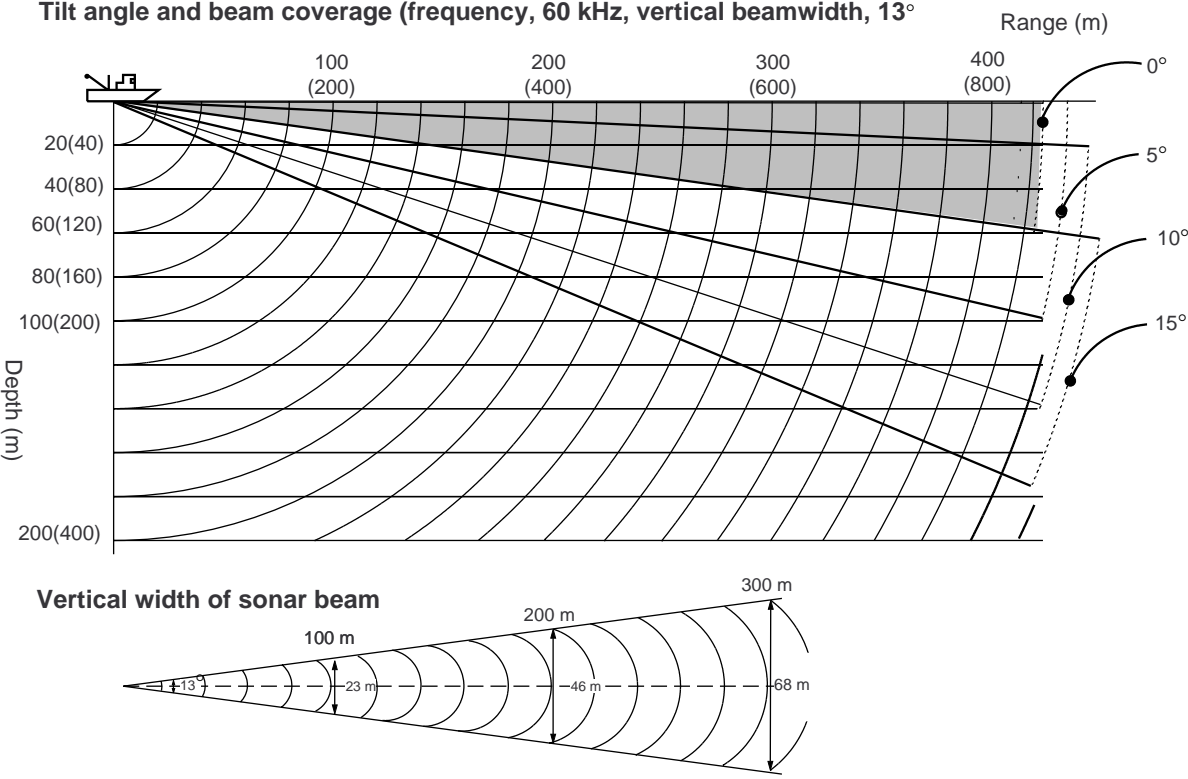

Figure 2-6 Tilt angle and beam coverage

2.5 Adjusting Gain

Most equipment malfunctioning claims result from improper setting of switches and controls. For example, fish, fish habitat or outcrop can not be readily detected by merely increasing the gain. Initially set the gain between 3 and 5 with the GAIN control. Then, fine tune depending on the fishing ground, frequency used, etc.

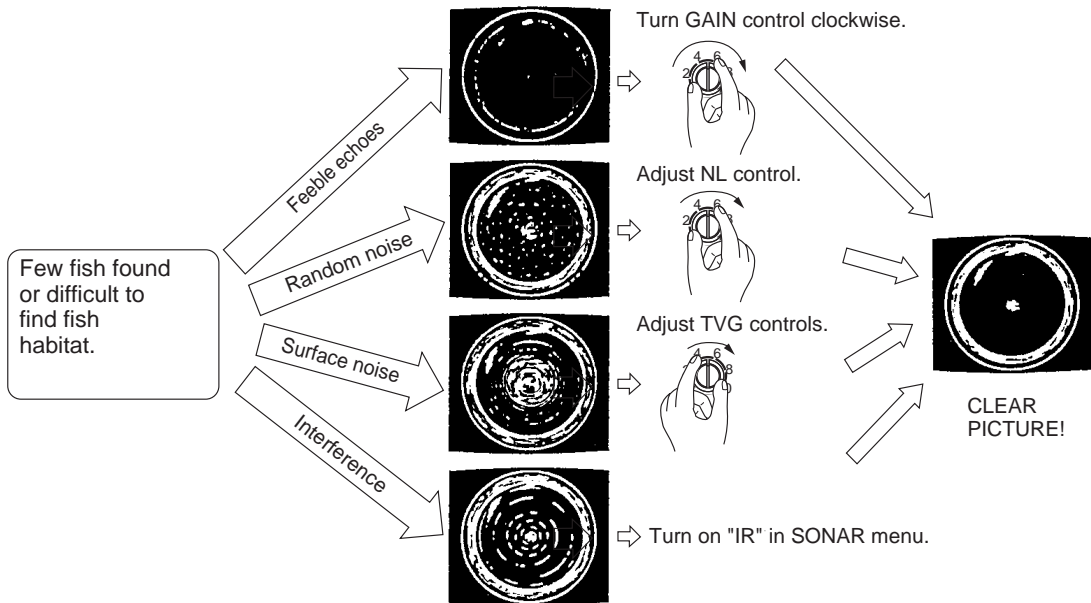

Figure 2-7 How to set the gain

2.6 Rejecting Sonar Interference and Noise

While observing the sonar picture, you may encounter occasional or intermittent noise and interference as shown below. These are mostly caused by onboard electronic equipment, engine, propeller noise, or electrical noise from other sonars being operated nearby.

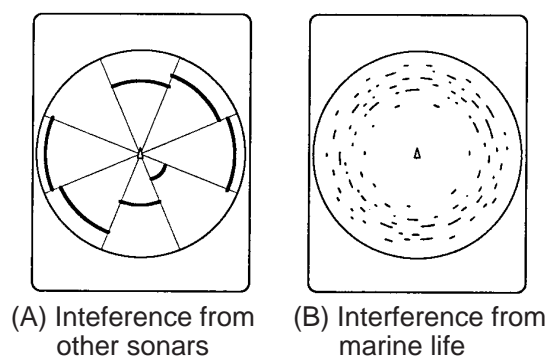

Figure 2-8 Noise and interference

Identifying noise source

To eliminate noise effectively, you should first identify the source as follows:

- Operate all onboard equipment one by one while observing the picture.
- Run the boat at various speeds to check if the noise is speed dependent.

If neither of the above affects the picture, turn on “IR” in the SONAR menu or adjust the NL (Noise Limiter) control as below.

Rejecting noise with the interference rejector

This control is effective in rejecting random noise and sea surface reflections in rough sea conditions. Pull the GAIN control and adjust it to eliminate only noise. Reject the noise with “IR” in the SONAR menu. Do not use an unnecessarily high setting since it may also reject small wanted echoes.

Rejecting noise with NL control

Weak, unwanted reflections, colored light blue or green, appear when water is contaminated, or plankton layers or noise exist. These echoes gradually become bluish as the NL control is turned clockwise. Usually a setting from 3 to 4 provides sufficient reduction.

Rejecting interference with Tx rate

When other sonars are operating nearby at the same transmission interval as that of own ship's sonar, interference caused by other sonars appears. To reduce the interference, reduce the Tx rate setting on the SONAR menu.

Note: When the sonar is used in shallow water with the range set between 100 m and 200 m and the Tx rate at 10, bottom reflections caused by the transmission which is the last but one appear on near on screen. Reduce the Tx rate to 7 or 8 to reject them.

2.7 Detecting Fish Schools Aurally

Occasionally you will be preoccupied with other tasks and unable to concentrate on watching the sonar picture. In such cases it would be a good choice to use the audio function. This function enables you to monitor echoes from fish schools and bottom through the external speaker (option), of which the volume can be adjusted with the AUDIO control on the sub panel 1.

After you become accustomed to utilizing the audio function, you should be able to detect a fish school from a range longer than you can detect it on the screen. In addition you may judge whether the fish schools is approaching or going away; the tone becomes higher when the fish is approaching and lower when going away.

2.8 R/B and Event Markers (trackball operation)

The trackball functions to obtain the data (slant & horizontal range, depth and bearing) from own ship to the specified position on the screen and, combined with the R/B and EVENT keys, it switches the R/B and event markers on/off. With navigation data input, the event marker moves with ship's movement.

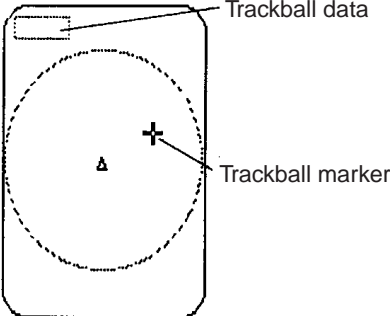
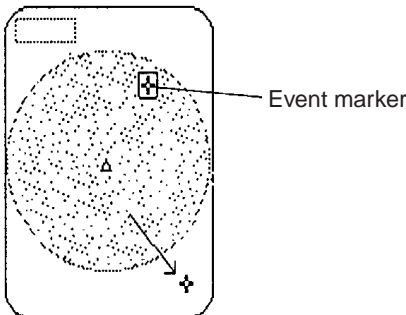
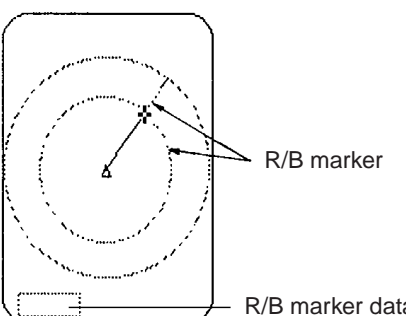
Function	Procedures/Purpose
Trackball Data	<p>1) Position the trackball marker on the location desired.</p>  <p>2) Read the trackball data displayed at the upper left corner of the screen.</p>
Event marker	<p>1) Position the trackball marker on the location desired.</p>  <p>2) Press the EVENT key to inscribe the event marker. 3) To erase the marker, place the trackball marker outside the echo display area and press the EVENT key.</p> <p>Note: CH-37 stores one event marker.</p>
R/B marker	<p>1) Position the trackball marker on the location desired.</p>  <p>2) Press the R/B key. The range and bearing markers appear and their data appears at the bottom left-hand side of the screen.</p> <p>3) To erase the marker, place the marker near the own ship position or outside the echo display area and press the R/B key.</p>

2.9 Selecting Training Sector Quickly

Normally the training sector is selected by the SECTOR control. To the training sector more quickly, however, use the FULL/HALF key. This key allows switching between full circle and half circle training sector in a single key stroke.

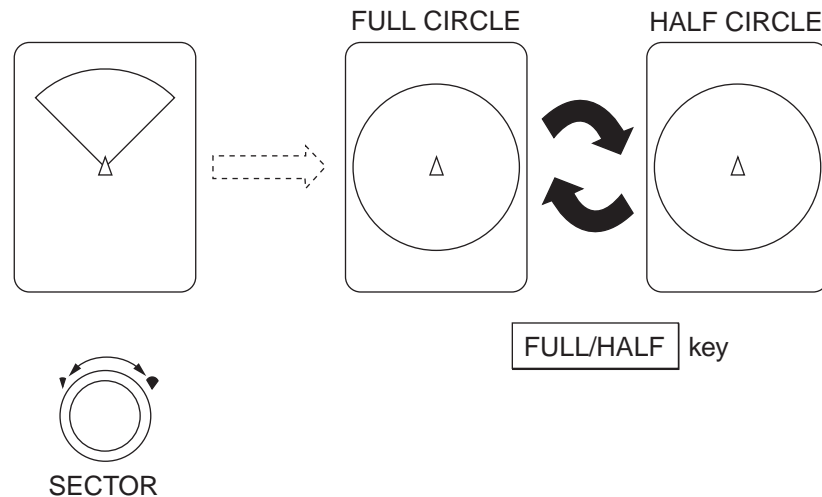

Figure 2-9 How the SECTOR control and FULL/HALF key work

2.10 Suppressing Bottom and Sea Surface Reflections in Shallow Fishing Grounds

In shallow fishing grounds, excessive sea surface and bottom reflections often interfere with wanted fish echoes and they cannot be eliminated sufficiently with the aforementioned TVG controls. In such cases, try to reduce the output power from C to B or A on the SONAR menu, without turning down the gain. The picture becomes clearer when output power is reduced rather than when the gain is decreased, as illustrated below.

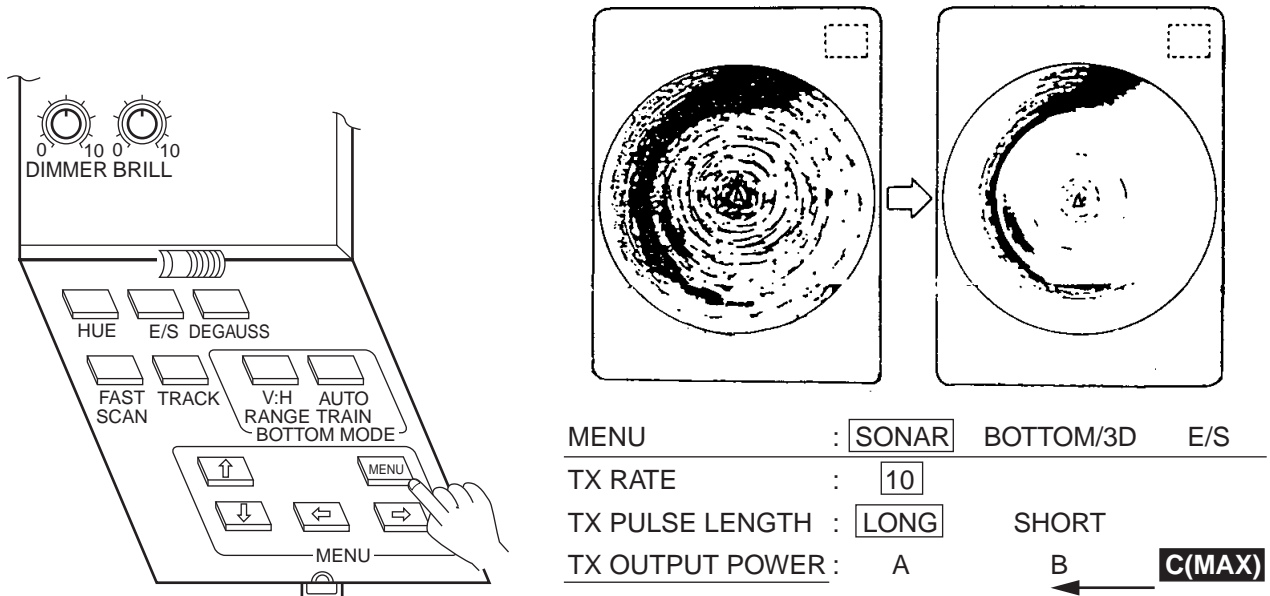

Figure 2-10 How to reduce bottom and surface reflections by reducing Tx output power

2.11 Suppressing Bottom Tail

As described earlier, fish schools near the bottom are sometimes difficult to detect because you have to discriminate fish echoes from the bottom reflections. To discriminate fish echoes near the bottom, select the short Tx pulse length on the SONAR menu to decrease the tail of bottom reflection.

2.12 Displaying Surface Fish Clearly (TVG adjustment)

Echoes from targets (such as the bottom or a fish) return to the transducer in order of the distance to them, and when their intensities are compared at the transducer face, those from nearer targets are generally stronger when their reflecting properties are nearly equal. The sonar operator will be quite inconvenienced if these echoes are directly displayed on the screen, since he won't be able to judge the actual size of the target from the size of echoes displayed on the screen. To overcome this inconvenience, use the TVG function. It compensates for propagation loss of sound in water: amplification of echoes on short range is suppressed and gradually increased as range increases so that similar targets are displayed in similar intensities irrespective of the ranges to them.

In the CH-37, the TVG LEVEL and TIME controls compensate for propagation loss. The effective distance is up to 1000 m approximately.

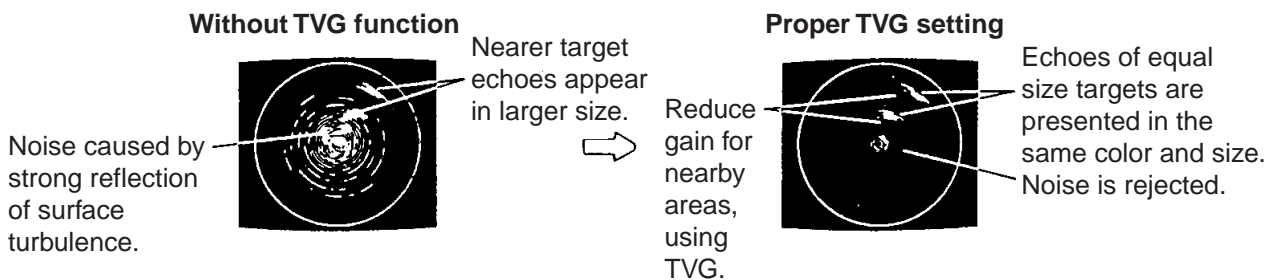

	Position	TVG Range
	0	0 m
	2	60 m
	3	130 m
	5	300 m
	10	1000 m

Figure 2-11 How to adjust TVG

The TVG also functions to suppress unwanted echoes and noise which appear in a certain range area on the screen as shown in the figure above.

To adjust the TVG;

1. Set TVG time between 3 and 5 (approx. 130-300 m). This is the standard setting and you can maintain it in most cases.
2. When sea surface reflections or plankton layers disturb the picture, set the TVG level control around 5 to eliminate them.
3. Locate a fish school on a long range setting which is approaching your vessel. Adjust the tilt to keep the fish school in the center of the sonar beam. Check that the fish echo appears in the same color while it approaches. If the color changes suddenly to weaker colors as the fish echo nears, the TVG is improperly set. Adjust the TVG level to correct it. If sea surface reflections and noise remain, try to remove them with the interference rejector ("IR" on the SONAR menu) and NL control as described on page 2-8.

2.13 Relocating Fish School for Easy Observation

When a fish school is near the edge of the screen and inconvenient for observation, use the “

Figure 2-12 How to relocate fish school

2.14 Finding Fish School Center

When you want to find the center depth of a fish school, change the tilt angle and observe the presentation as follows:

1. Select a narrow sector range (45°) and capture the target echoes.
2. Adjust the tilt angle with the TILT control slowly and observe the change of the presentation color.
3. The echo presented in the strongest color is the center of the fish school.

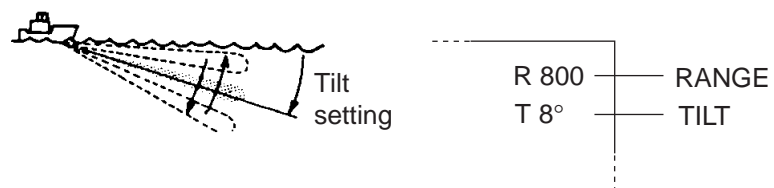

Figure 2-13 How to find fish school center

2.15 Sonar Menu Operation

Operating procedure

1. Press the MENU key on the sub panel 2.
2. Select the SONAR menu with the arrow keys on the sub panel 2.

MENU	:	SONAR	BOTTOM/3D	DUAL	E/S
TX RATE	:	10			
TX PULSE LENGTH	:	LONG	SHORT		
TX OUTPUT POWER	:	A	B		C(MAX)
TX EXT SYNC	:	OFF	ON		
IR	:	OFF	ON		
STABILIZER	:	OFF	ON		
COLOR	:	16	8		
RES. COLOR	:	LOG	LINEAR		SQUARE
EXIT	:	PRESS MENU KEY			

Figure 2-14 Sonar menu

3. Select item and setting with the arrow keys. The selected item is highlighted and the current setting is circumscribed in white.
4. To turn off the menu, press the MENU key again.

Sonar menu description

TX RATE: Selects transmission repetition rate in ten steps. “1” is the longest interval; “10” the shortest. Set to “10” for normal use.

TX PULSE LENGTH: Selects Tx pulselength to “LONG” or “SHORT.” The pulselength is adjusted automatically according to the range setting in “LONG” or “SHORT” position. Set to “LONG” for normal use.

TX OUTPUT POWER: Adjusts output power; “A” is for minimum power and “C,” maximum. Set to “C” for normal use, and use a low power when sea surface reflections or bottom echo obscures fish schools.

TX EXT SYNC: If two or more echo sounders or sonars are operated simultaneously, mutual interference may result due to asynchronous keying pulse output. To synchronize keying pulse turn TX EXT SYNC on.

IR: Rejects interference. Turn off when no interference exists, otherwise weak echoes may be missed.

STABILIZER: Select "ON" when the Motion Sensor MS-100 (option) is connected.

COLOR: Selects 16- or 8-color presentation.

RES COLOR: Sets echo presentation characteristics. LOG enhances weak echoes and is normally used. LINEAR downplays the weak echoes comparing with LOG. It is effective for suppressing the plankton layer. SQUARE enhances the strong echoes comparing with LINEAR, resulting in clear and easy-reading picture.

2.16 E/S Menu

1. Press the MENU key.
2. Select E/S at the top of the screen.

MENU:	SONAR	BOTTOM/3D	DUAL	E/S
RANGE	:	<input type="text" value="40"/>	80	160
	:	240	320	
SHIFT	:	0		
GAIN	:	5.0		
N.L	:	0		
IR	:	<input type="text" value="OFF"/>	ON	
ADVANCE SPEED	:	<input type="text" value="1/1"/>	1/2	1/4
RES. COLOR	:	<input type="text" value="LOG"/>	LINEAR	
EXIT	: PRESS MENU KEY			

Default settings circumscribed.

Figure 2-15 E/S menu

Table 2-1 E/S menu description

Item	Description
RANGE	Selects echosounder range: 40, 80, 160, 240 or 320 (meters).
SHIFT	Enter display starting depth.
GAIN	Adjusts gain.
N.L.	Suppresses noise which covers the whole screen. Normally, set to 1 or 2.
IR	Suppresses interference from sonar of other ship or noise from electrical machinery onboard own ship.
ADVANCE SPEED	Selects picture advance speed. The fractions the number of scan lines produced per transmission.
RES. COLOR	Select "LOG" or "LINEAR" according to amplifier of echo sounder. LINEAR: FCV-382, 782, 271 LOG: FCV-291, 292. 1000

2.17 Turning Trackline Plotting On/Off

With navigation data input, the CH-37 can plot ship's track on the sonar mode display. The track itself can be turned on/off with the TRACK key.

2.18 Interpreting the Display

This section provides the information necessary for interpreting the display.

How the picture is painted

The wide sounding beam is emitted from the soundome at a certain tilt angle (see hatched area in the figure below). The information (target echoes) obtained by this beam is displayed in 45° sector of the screen. Thus, all directions around the boat are sounded in 8 times of transmissions.

Note: When the "FAST SCAN" is switched off, the equipment operates in a narrow sounding beam. Then, the echoes appear on a 6° sector in each transmission, so 60 times of transmissions are required to complete full 360° picture ($6^\circ \times 60 = 360^\circ$). This means that sounding speed reduces. However, since transmission power is concentrated into the narrow sounding beam, a superior detection range is obtained. Furthermore, since the bottom contour is painted distinctly, bottom fish detection may become easier.

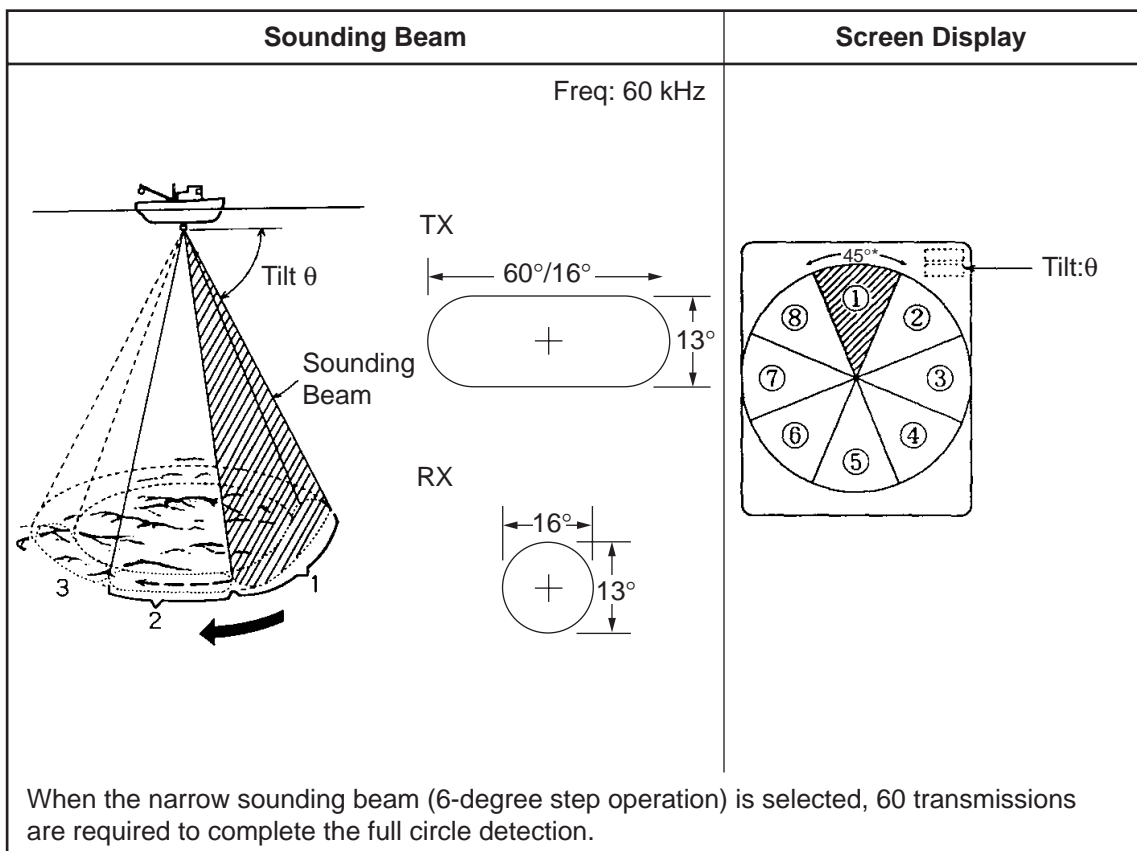

Figure 2-16 How the picture is painted

Bottom echoes

When the tilt angle is widened, the bottom echo illustrated below will appear on the display. When the tilt is narrowed, the bottom trace becomes wider and weaker. By observing the bottom condition on the display, the skipper can prevent net damage.

(A) Flat bottom

Tilt angle: 10° to 15°

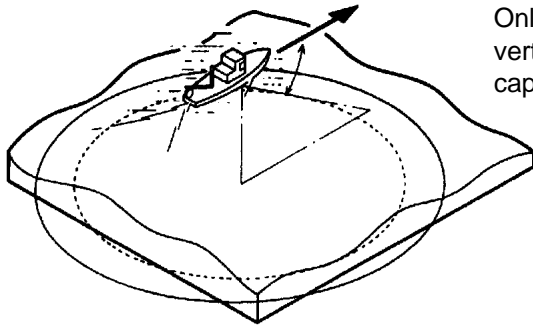

Narrow tilt angle
Only half of
vertical beam width
captures the bottom.

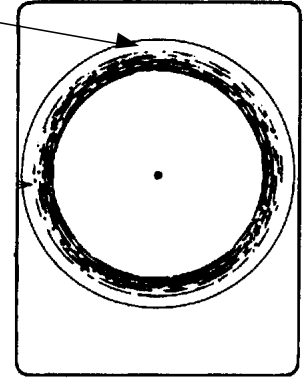

(B) Flat bottom

Tilt angle: 20° or more

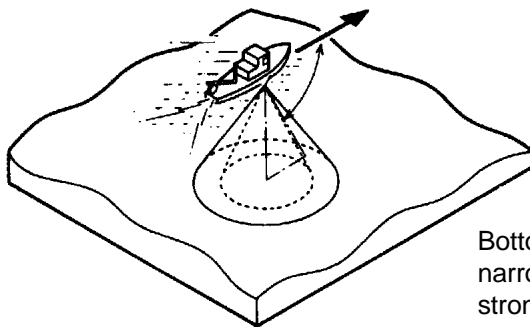

Bottom is displayed
narrower and in
stronger colors when
compared to (A).

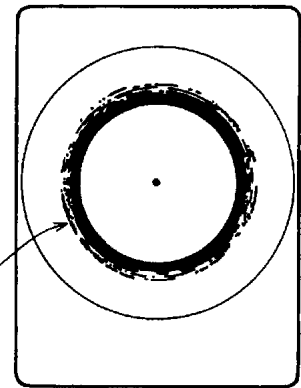

(C) Sloping bottom

Tilt angle: 20° or more

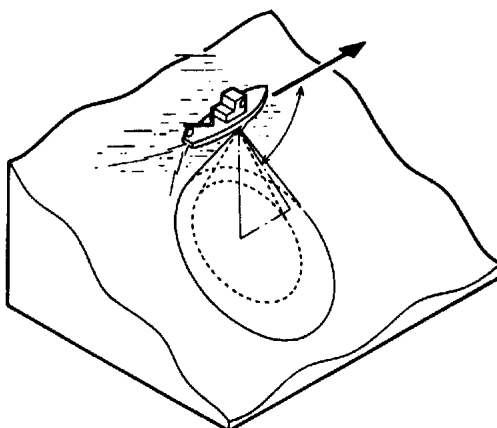

Shallow bottom
is displayed in
a strong color
and with a
short tail.

Bottom

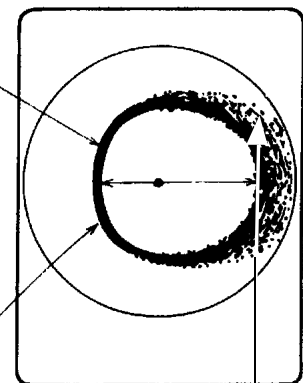

The deeper bottom
echo is displayed
in a weak color
and with a long tail.

Figure 2-17 Bottom echoes

Fish schools

A fish school appears as a mass of echoes on the screen. The color of the mass shows the density of fish schools on the sonar beam. To find distribution and center point of a fish school, try several different tilt angles.

(A) Sea surface fish
Tilt angle: -5° to 10°

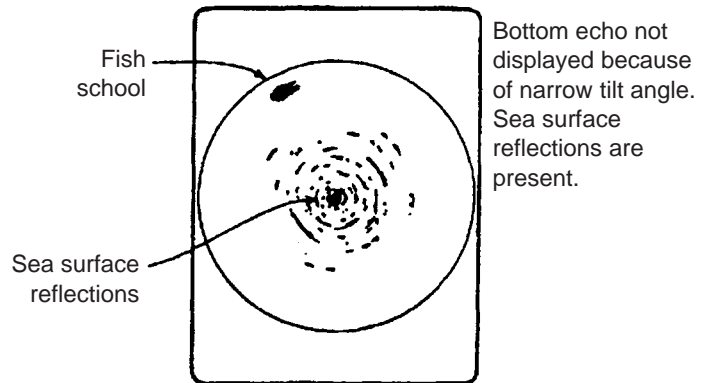
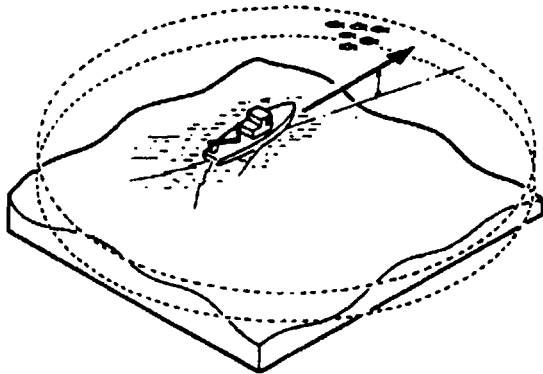

(B) Midwater, bottom fish Tilt angle: 30° or more
Fish echo which appears before bottom can be detected.

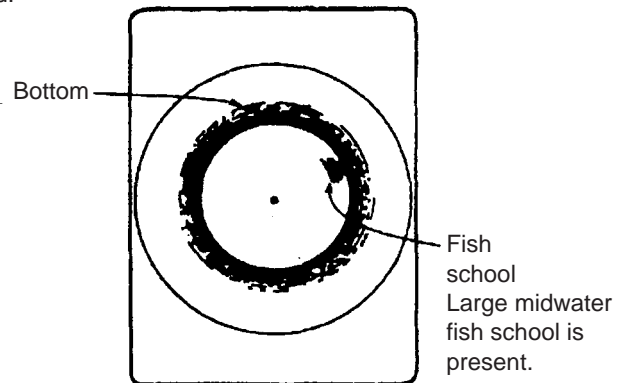
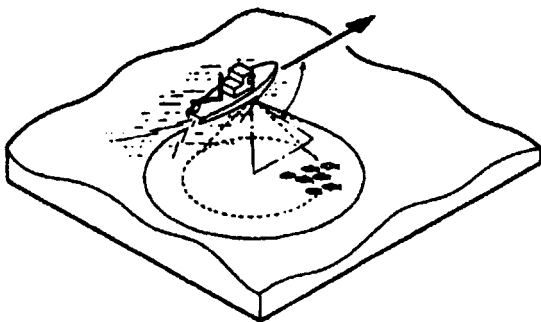

Tilt angle: -0° to 20°
Fish echo which appears together with or after bottom can be detected.

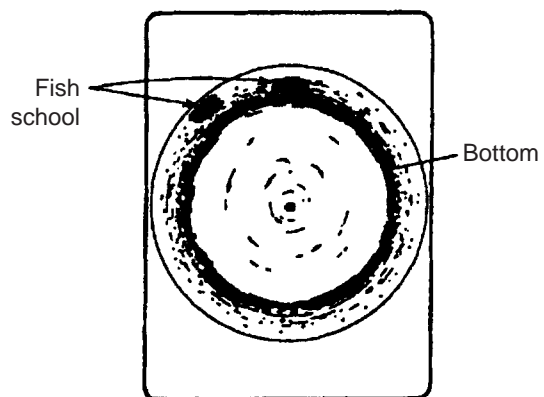
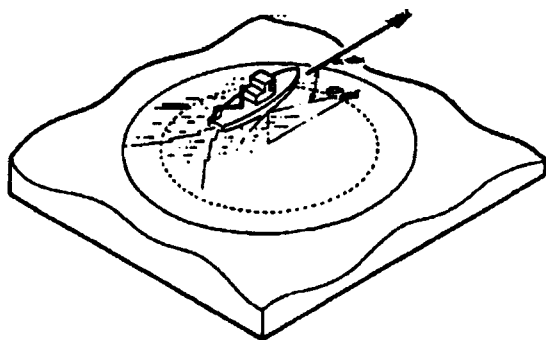

When the tilt angle is shallow, the reflection echo from bottom is weak and the fish echo which appears from bottom is easy to find.

Figure 2-18 Fish schools

Sea surface reflections

To reduce sea surface reflections, set the tilt angle to 5° or higher, so the upper edge of the sonar beam does not hit the sea surface, or adjust TVG. When a narrow tilt angle is used, sea surface reflections cover a large area as illustrated below.

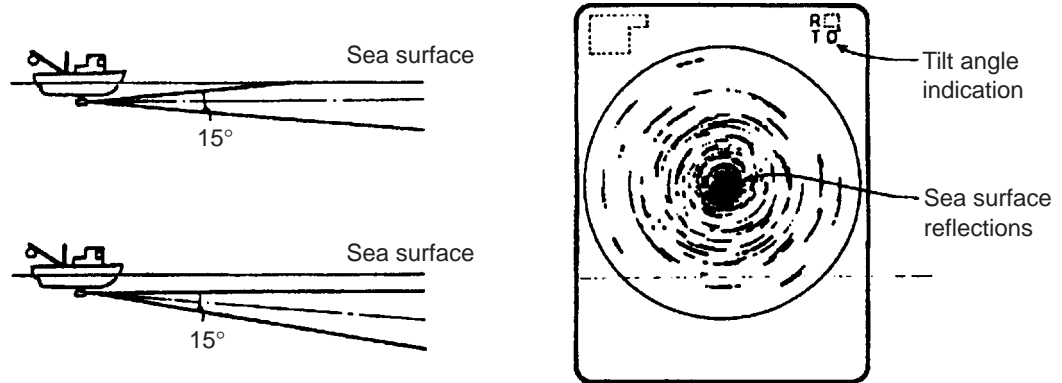

Figure 2-19 Sea surface reflections

Wake

A wake produced by own ship or another ship can be a strong reflecting object when a narrow tilt angle is used. As the wake appears as a thick continuous line, it can be easily distinguished from a fish school. A wake contains many air bubbles which attenuate ultrasonic energy, making it difficult to sound beyond the wake.

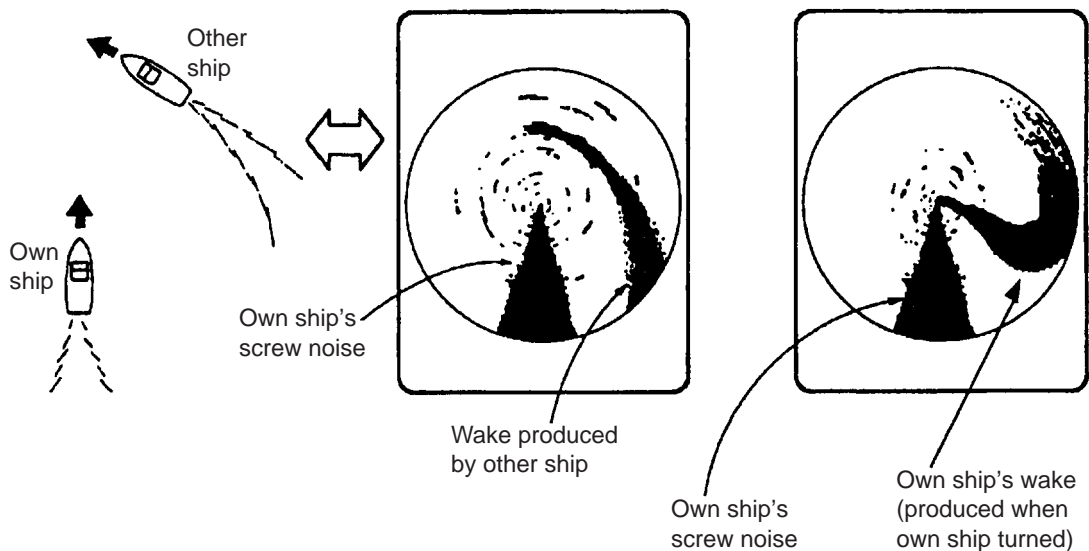

Figure 2-20 Wake appearance on the display

False echo by sidelobe

An ultrasonic wave is emitted only in the direction set by the TILT control, however there are some emissions outside the main beam. These are called sidelobes. The energy of the sidelobe is fairly weak but when the water is comparatively shallow and the bottom is rocky and hard, strong signals are detected by the sidelobe. These are represented on the display as a false echo as shown below.

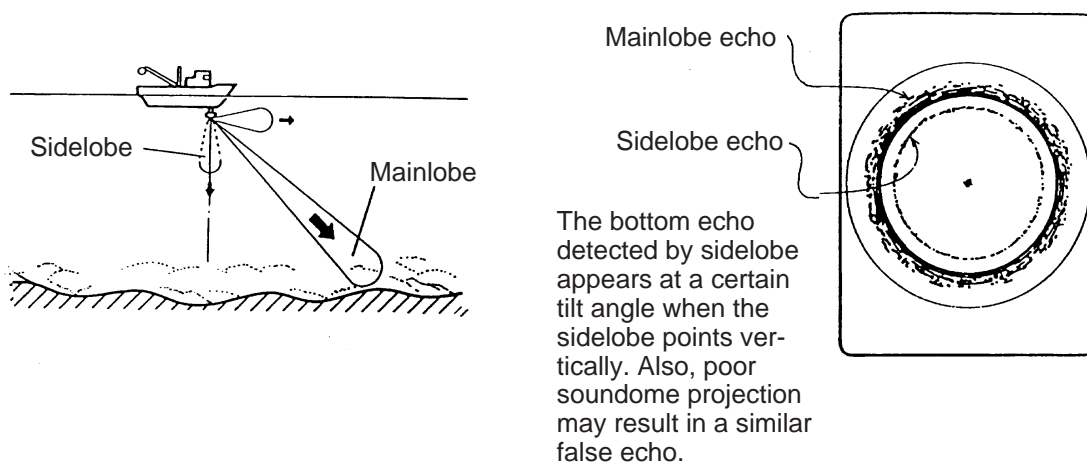
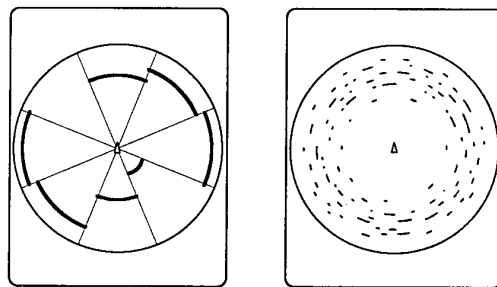

Figure 2-21 Sidelobe echoes

Noise and interference

When the fishing ground is crowded with many fishing boats, the sonar is subject to interference from ultrasonic equipment (echo sounder or sonar) on other boats as well as those on own ship.

For instance, interference from the sonar operated on other boats will show itself on the display as in (A) in the figure below. This interference can be suppressed by changing the Tx rate on the SONAR menu. Noise from marine life shows itself on the displays as in (B) in the figure below. This type of noise can be suppressed with "IR" in the SONAR menu.



(A) Inteferece from other sonars

(B) Inteferece from marine life

Figure 2-22 Noise and interference

2.19 Sonar Mode Indications

Normal sonar display

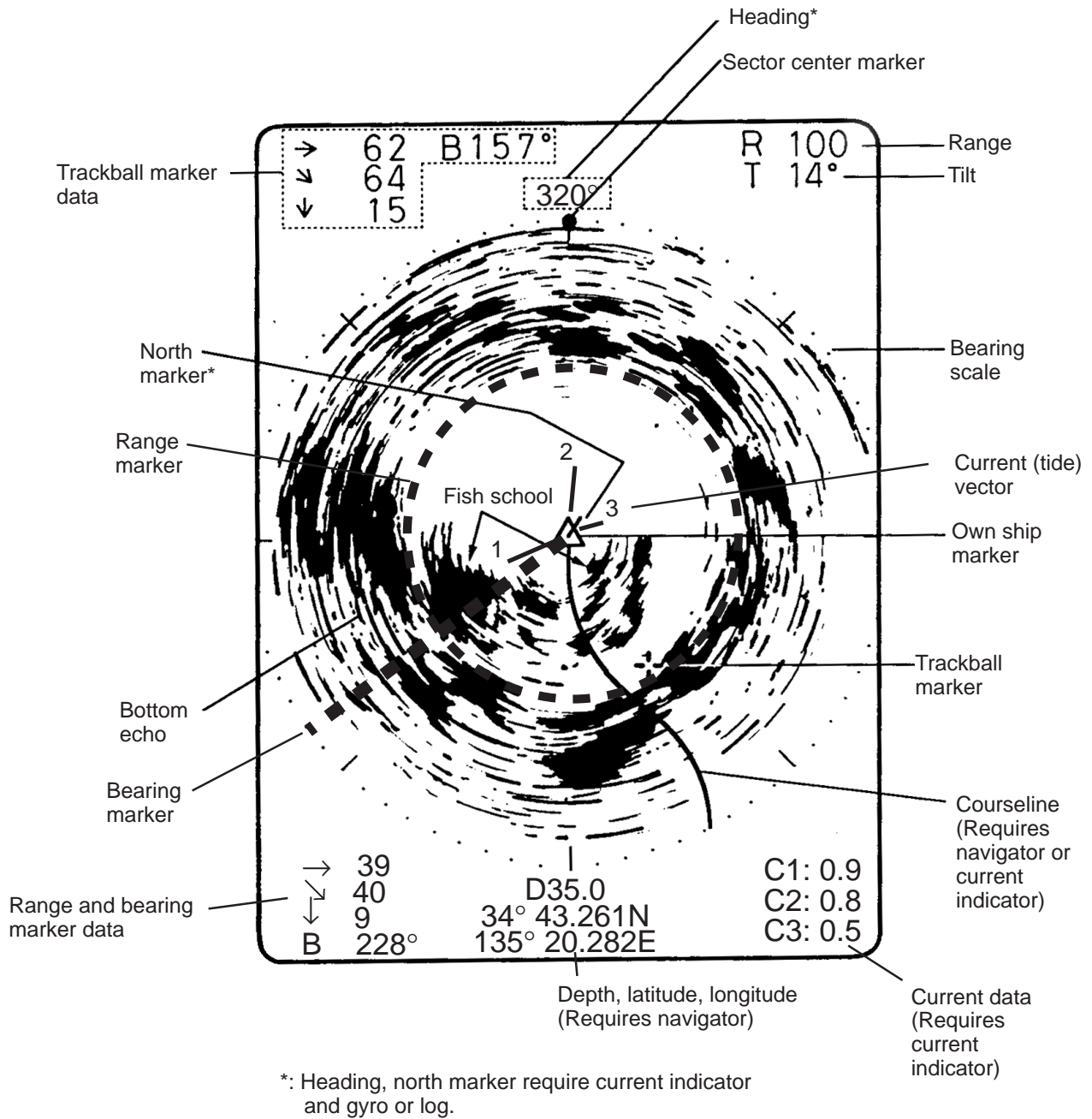

Figure 2-23 Indications on the normal sonar display

Expanded sonar display

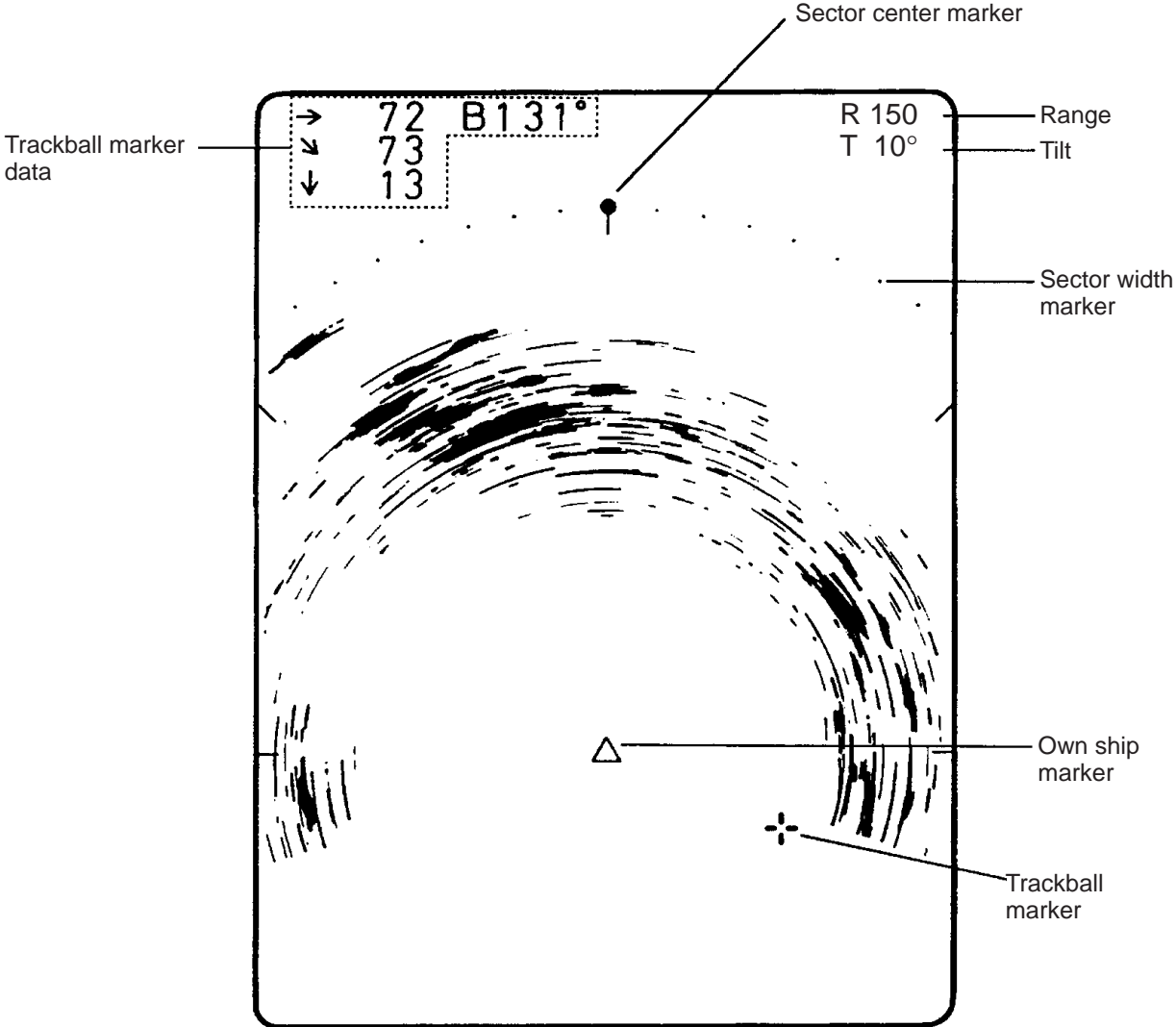

Figure 2-24 Indications on the expanded sonar display

2.20 Application Example

The figure below shows a typical sonar mode application.

Sonar (Horizontal) Mode

PURSE SEINING

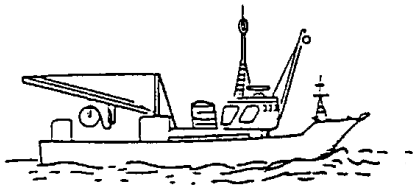

1 Power ON.

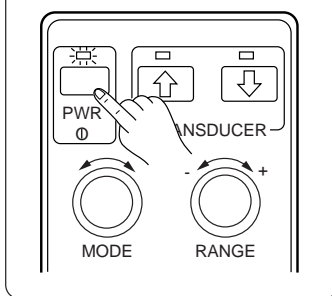

2 Lower soundome.

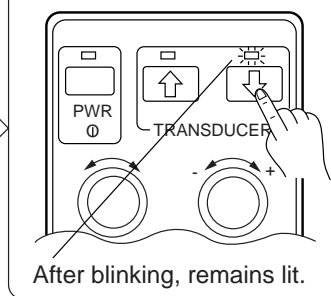

3 Search for fish school with RANGE and TILT controls.

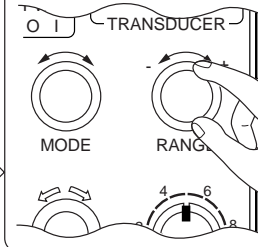

Go to 4 on next page.

BOTTOM TRAWLING

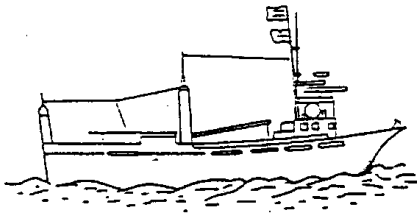

1 Power ON.

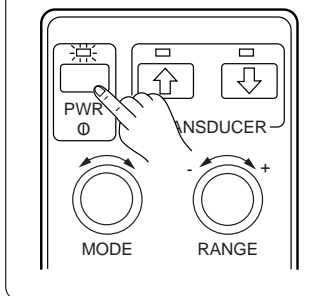

2 Lower soundome.

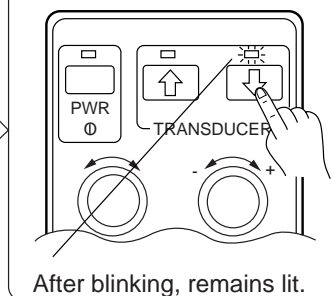

3 Observe bottom on the screen.

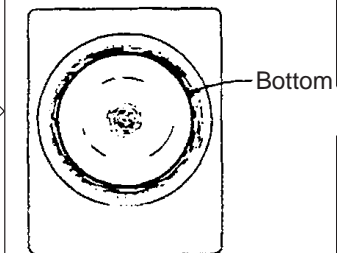

Go to 4 on next page.

Select the proper range and tilt angle.

For bottom trawling, sonar is usually used to detect net hangs ahead rather than to detect fish close to the bottom, since bottom returns usually mask the weaker fish targets close to the bottom. If the fish school is dense enough and off the bottom they can be detected by sonar.

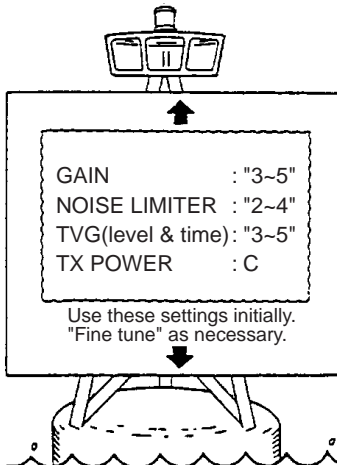

Here comes fish school !

Scout-boat

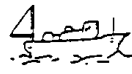

4 Narrow the train area, and track fish school.

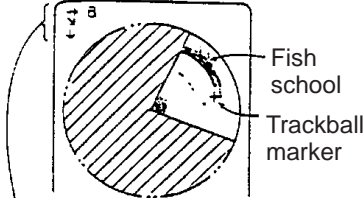

Data for fish school pointed by trackball marker (+).

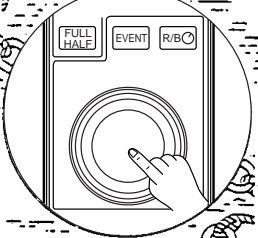
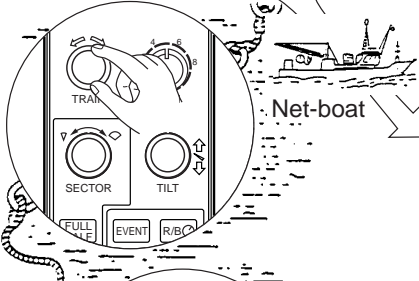

4 Narrow the train area, and track fish school.

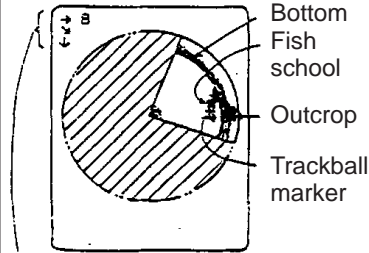

Data of fish school, bottom or outcrop pointed by trackball marker.

Here comes fish school !

5 Change tilt angle for strongest fish school echo.

Fish school
Bottom

6 Monitor situation of both fish school and net.

Fish school
Net

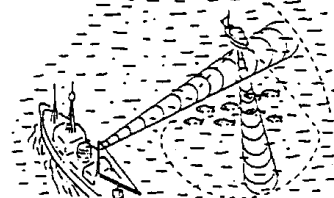

5 Observe movement of fish school and scout-boat.

Fish school
Scout-boat

Adjust tilt angle and observe both screens.

6 Set net around fish school.

Observe the net and the fish school in it.

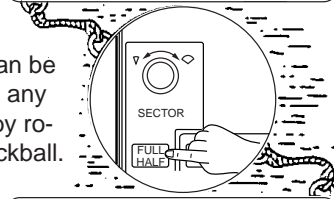

5 Expand historical display and observe bottom.

Bottom
Fish school
Outcrop

6 Change tilt angle, and tow net.



DO NOT FORGET TO RETRACT THE SOUNDOME BEFORE TURNING OFF THE POWER !!

This page is intentionally left blank.

VERTICAL FAN MODE

3.1 Typical Operating Procedure

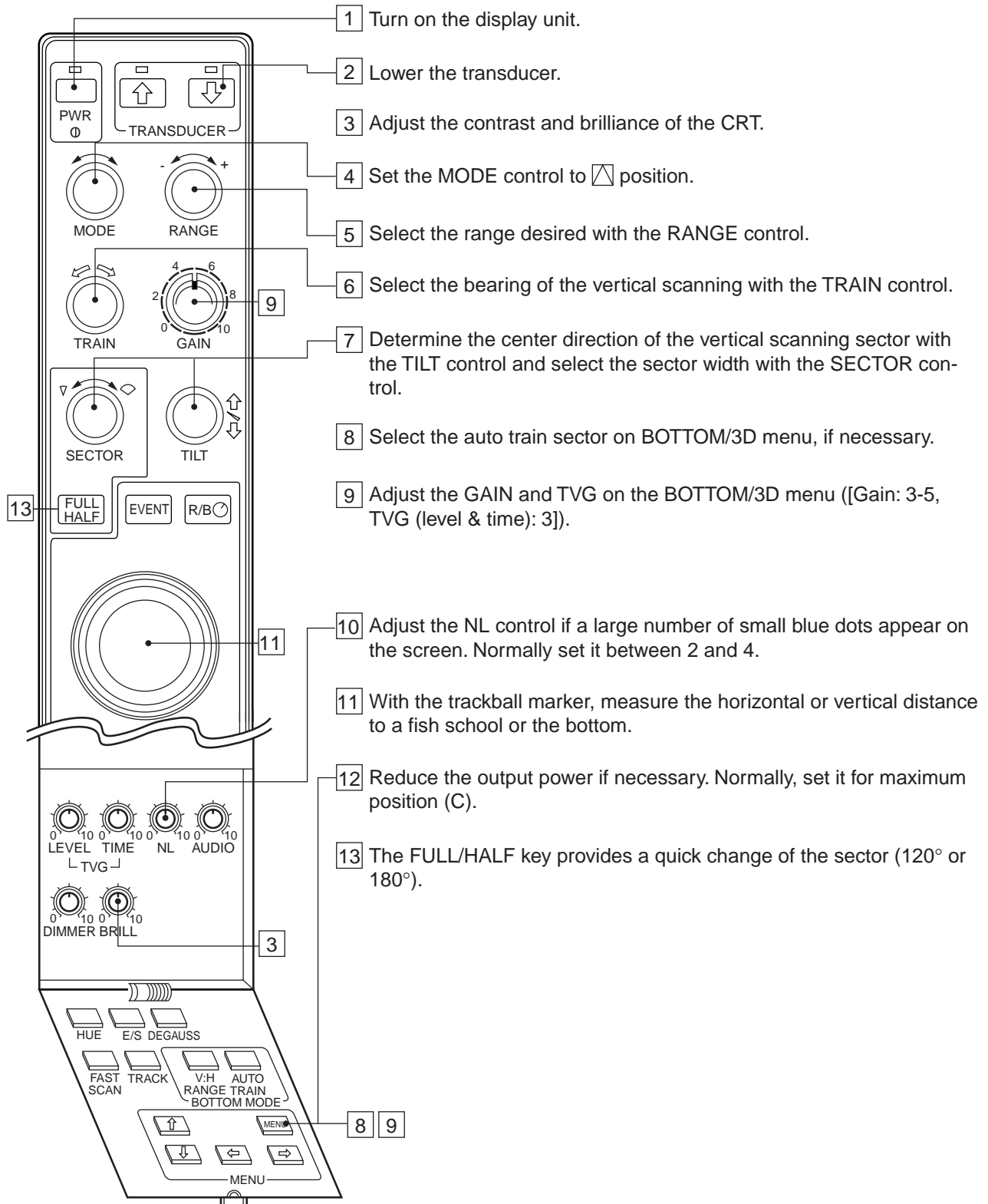
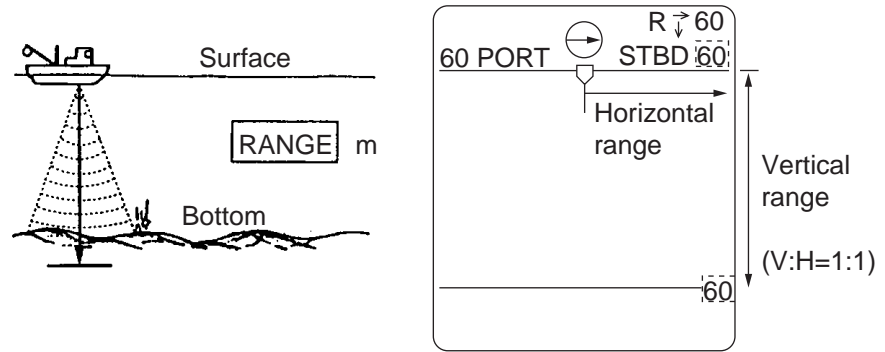

Figure 3-1 Main panel and sub panel controls

3.2 Selecting Range

The RANGE control selects the detection (display) range. Select the range according to either the fish species being searched or the depth desired. Normally it is set so that the bottom is traced at the lower part of the screen (like an echo sounder).



	- ← RANGE → +
Range (m)	20 40 60 280 320 400

Note: The unit of range measurement can be changed through the SYSTEM menu. For details see page 6-1.

Figure 3-2 How to select range

V:H RANGE key

The V:H RANGE key changes the horizontal range scale in two steps. See the figures below.

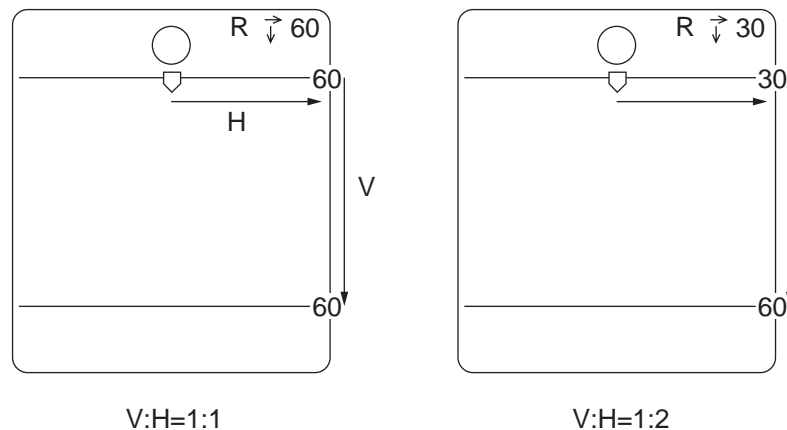

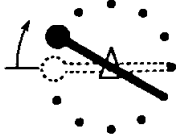
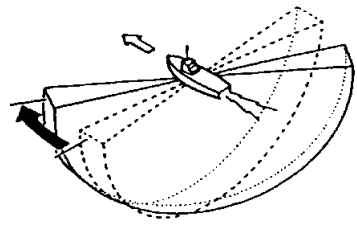

Figure 3-3 How the V:H RANGE key works

3.3 Selecting Bearing for the Vertical Fan

The TRAIN control determines the bearing of the vertical fan beam. To which bearing the beam positions is known by the train indicator mark.

	Train Indicator Mark	Training of Vertical Fan Beam
	<p>Bow</p> 	<p>Bow</p> 

The training of the fan beam depends on the status of the AUTO TRAIN key in the sub panel 2.

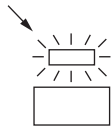
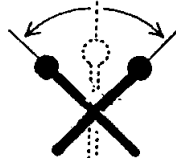
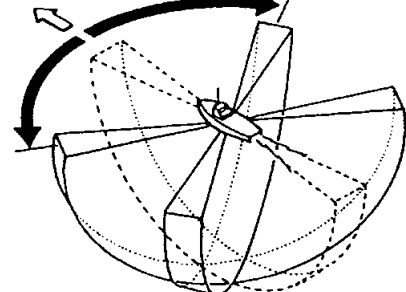
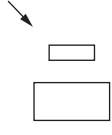
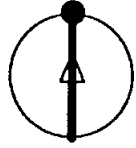
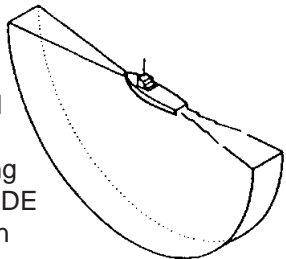
	Train Indicator Mark	Training of Vertical Fan Beam
<p>AUTO TRAIN [on] (LED lights.)</p> 	<p>[Example] Auto Train Sector: 90°</p> 	<p>Bow</p> <p>[The beam trains automatically within the selected range centered at the bearing set by the TRAIN control.]</p> 
<p>AUTO TRAIN [off] (Manual train) (LED goes off.)</p> 	<p>Bow</p>  <p>Manual train range can be selected either HALF (174°) or FULL (360°) on the SYSTEM menu.</p>	<p>Bow</p> <p>[The TRAIN control can rotate the fan beam to any bearing desired. See V-MODE MANUAL TRAIN on page 6-2.]</p> 

3.4 Selecting the Display Sector

Sector center, width

The SECTOR and the TILT controls determine the display area (sector width) and the display center (sector center) respectively.

Mode	Display Sector (transducer tilting sector)
Vertical Fan Mode	36° 60° 96° 120°* 156°*/180°*

* Selected by FULL/HALF key.

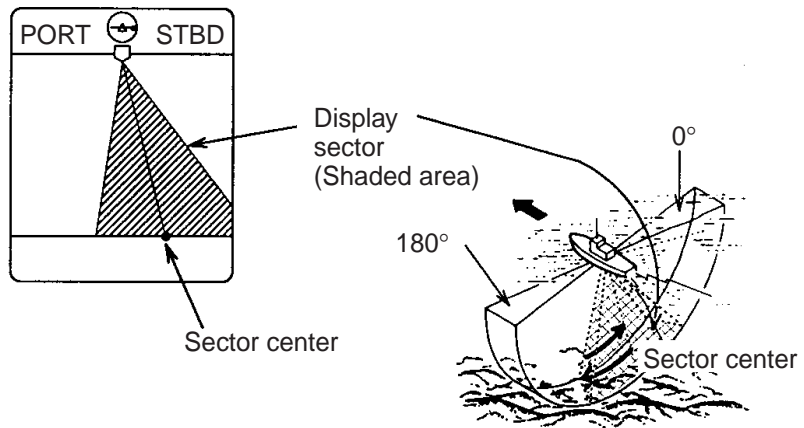

Figure 3-4 Selecting the display sector

Sector step

The FAST SCAN key in the sub panel 2 selects sector step in 6° or 3°.

3.5 Automatic Shifting of Own Ship Position

Own ship position on the screen is shifted automatically either rightward or leftward according to the direction of the sector center and the display sector width.

The figure below shows the own ship position has been shifted rightward on the screen to provide the wider view at port side.

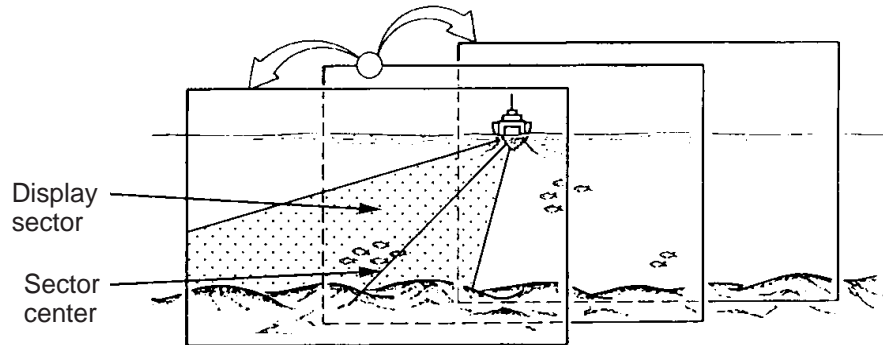

Figure 3-5 Automatic shift function

3.6 Rejecting Sonar Interference and Noise

While observing the picture, you may encounter occasional or intermittent noise and interference as shown below. This is mostly caused by onboard electronic equipment, engine, propeller noise, or electrical noise from other sonars being operated nearby. Turn on the interference rejector (IR) in the SONAR menu to reduce or eliminate the interference.

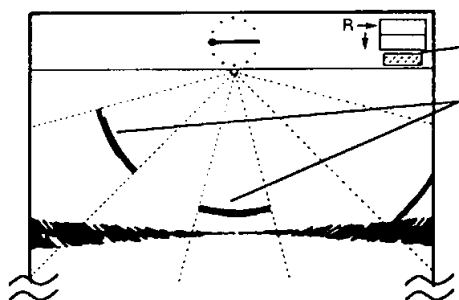
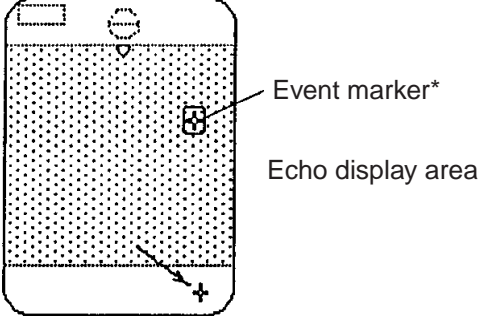
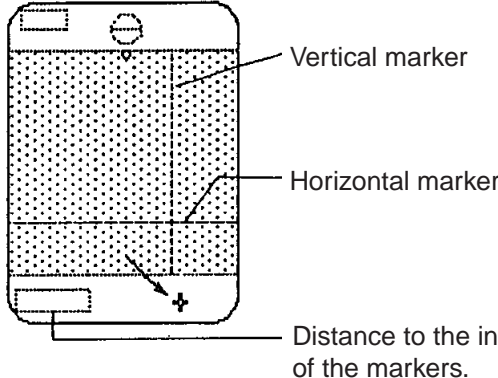

Figure 3-6 Interference and noise

3.7 Horizontal, Vertical and Event Markers (trackball operation)

The trackball functions to obtain the data (horizontal range and depth) from own ship to the specified position on the screen and, combined with the R/B and EVENT keys, switches the Horizontal, Vertical and Event markers on/off.

<p>Event marker*</p>	<p>1) Position the trackball marker on the desired location.</p>  <p>2) Press the EVENT key. 3) To erase the marker, place the trackball marker outside the echo display area and press the EVENT key.</p> <p>Note: CH-37 stores one event marker.</p>
<p>Horizontal and Vertical markers</p>	 <p>1) Position the trackball marker on the desired location. 2) Press the R/B key. The horizontal and vertical markers appear and the distance to the intersection of the markers is indicated at the bottom left-hand side of the screen. 3) To erase the marker, place the marker outside the echo display area and press the R/B key.</p>

* Requires navigation data.

(Continued on next page)

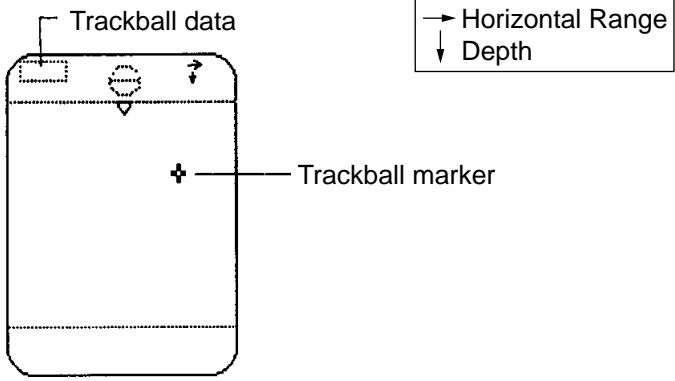
Function	Procedure/Purpose
Trackball Data	<div style="display: flex; justify-content: space-between; align-items: center;"> <div style="text-align: center;">  </div> </div> <ol style="list-style-type: none"> 1) Position the trackball marker on the desired location. 2) Read the trackball data displayed at the upper left corner of the screen.

3.8 Applying Proper TVG

The TVG function is the same as the one explained in the sonar mode. For best results, set both TVG level and time a little lower than the ones in the sonar mode. The setting is made on the BOTTOM/3D menu screen and the usual setting for both time and level is 3.

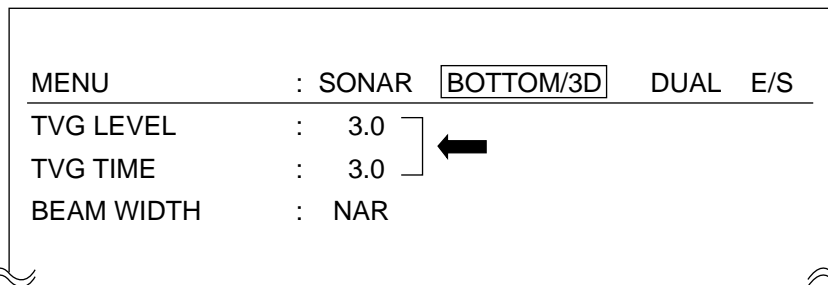

Figure 3-7 Bottom/3D menu screen

TVG level rejects surface noise, which may mask shallow targets and TVG time adjusts the effective depth.

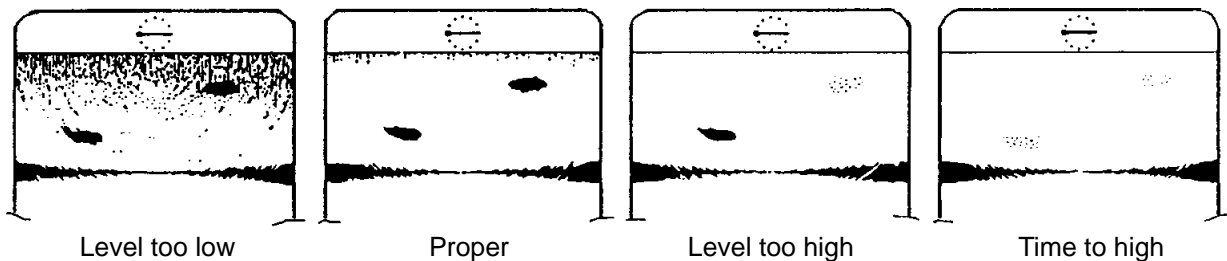

Figure 3-8 Examples of proper and improper TVG

3.9 Bottom/3D Menu Operation

Basic procedure

1. Press the MENU key on the sub panel 2.
2. Select BOTTOM/3D with the arrow keys in the sub panel 2.
3. Select item and setting with the arrow keys. The selected item is highlighted and the current setting is circumscribed in white.
4. To return to the BOTTOM/3D menu, press the menu key again.

MENU	:	SONAR	BOTTOM/3D	DUAL	E/S
TVG (LEVEL)	:	<input type="text" value="3.0"/>			
TVG (TIME)	:	<input type="text" value="3.0"/>			
BEAM WIDTH	:	<input type="text" value="NAR"/>	WIDE		
AUTO TRAIN SECTOR	:	90	180		<input type="text" value="360"/>
VERT. ECHO OVERLAY:		OFF	<input type="text" value="ON"/>		
3D VIEW SCALE	:	<input type="text" value="TIME"/>	DIST		
TIME SCALE	:	<input type="text" value="1/1"/>	1/2		1/4
(or DISTANCE SCALE		500	1000)		
EXIT	:	PRESS MENU KEY			

Figure 3-9 Bottom/3D menu

Bottom/3D menu description

TVG (Level): Controls the receiver sensitivity in short to medium ranges to eliminate surface noise, which may mask shallow targets.

TVG (Time): Determines the TVG effective depth.

BEAM WIDTH: Sets the vertical beam width. Select narrow for general use. The wide beam width is useful for searching a wide area vertically but fish detection range is shortened since the transmitted power attenuates.

AUTO TRAIN SECTOR: Sets the train sector; 90°, 180°, or 360°. Use a wide sector to conduct a general search, narrowing it once a fish school is detected.

VERT. ECHO OVERLAY: Turns the E/S combination display on/off. (Requires external E/S.)

3D VIEW SCALE: Determines the depth item, time or distance for 3D display mode. (Requires optional equipment.)

TIME SCALE or DISTANCE SCALE: Selects z-axis scale of 3D picture.

3.10 Interpreting the Display

This section provides the information necessary for interpreting the display.

How the picture is painted

The sounding beam is emitted and the information (target echoes) obtained by the beam appears in the corresponding sector as it appears on the sonar mode. The difference is that the training is performed only in vertical direction. It forms a sounding area of a half-circle (like a slice of watermelon) to observe a vertical section of underwater conditions.

The bearing of the vertical sounding beam can be selected manually or automatically.

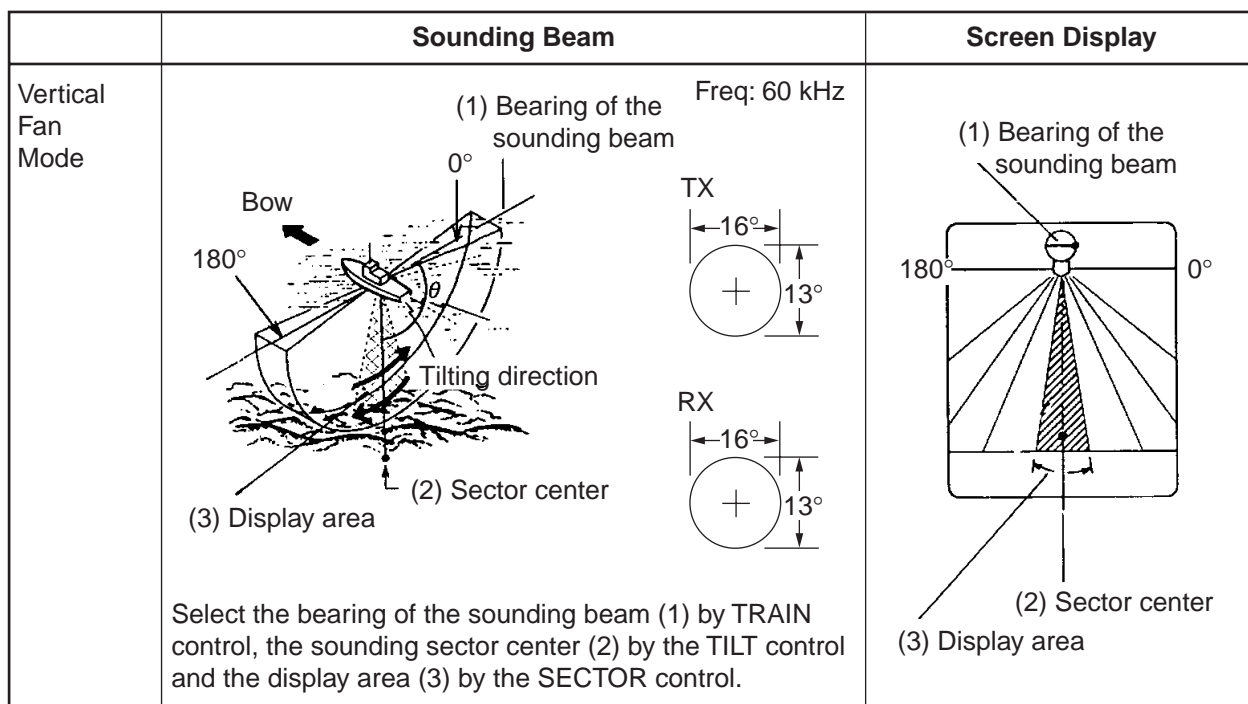

Figure 3-10 How the vertical fan picture is painted

Port-starboard picture (bottom)

You can see fish echoes at the center-right of the CRT. The bottom is displayed wider as the distance from the ship's position increases. Therefore, it may be difficult to discriminate bottom fish.

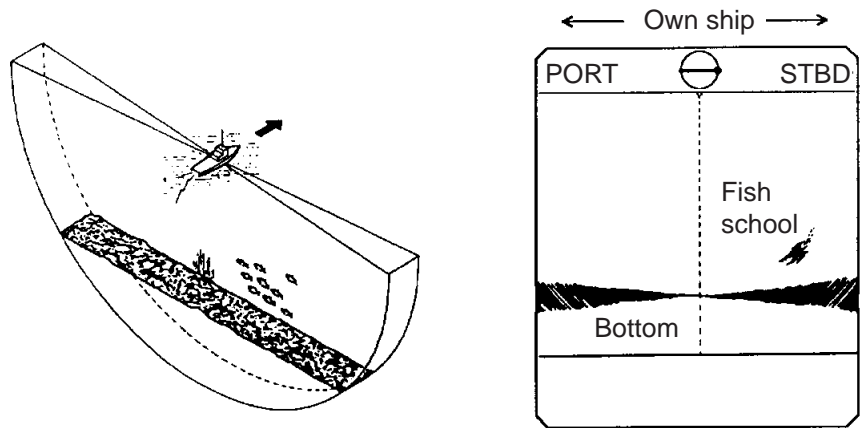

Figure 3-11 Port-starboard picture

When ship passes over fish schools

The sounding beam is directed fore-aft and the display is off-centered* to present a wider view of the area forward of the ship. You can clearly see fish schools approaching from the bow of the ship.

*: Automatically shifted according to the operation control settings.

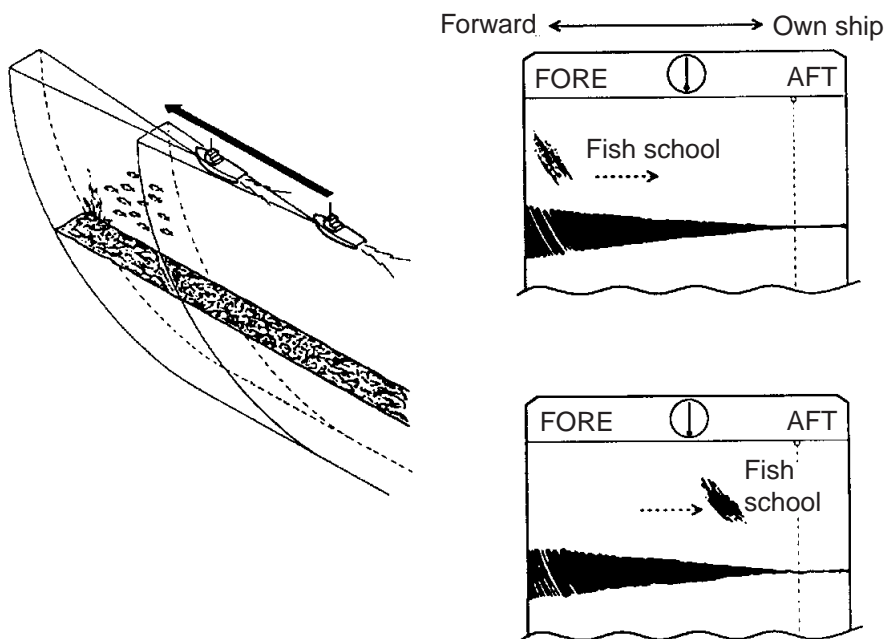

Figure 3-12 Picture appearance when passing over fish schools

Display of net hauling

This is an example of net hauling display. The location of the net is indicated clearly. (Ship is stopped.)

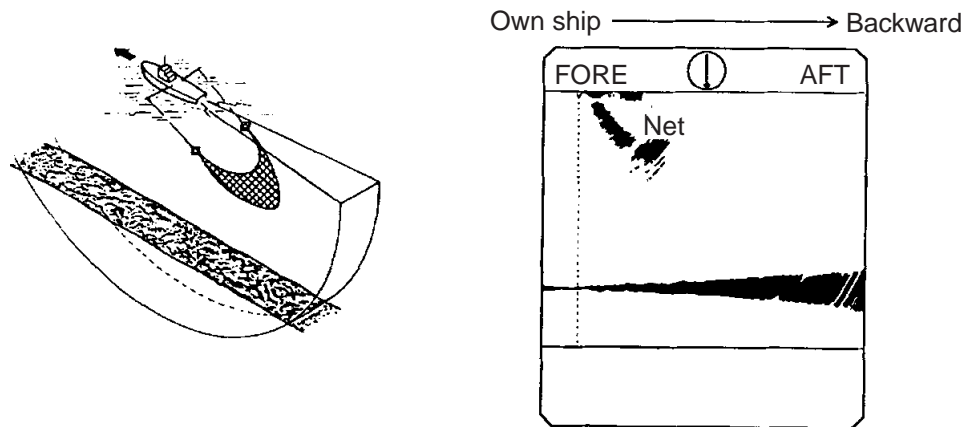

Figure 3-13 Net hauling and sonar picture

False echo

In a shallow water (less than 100 m) detection, unwanted echoes shown in the figure may appear. This phenomenon is caused by the false echo from the previous transmission. Reducing the Tx rate on the BOTTOM/3D menu may lessen this effect.

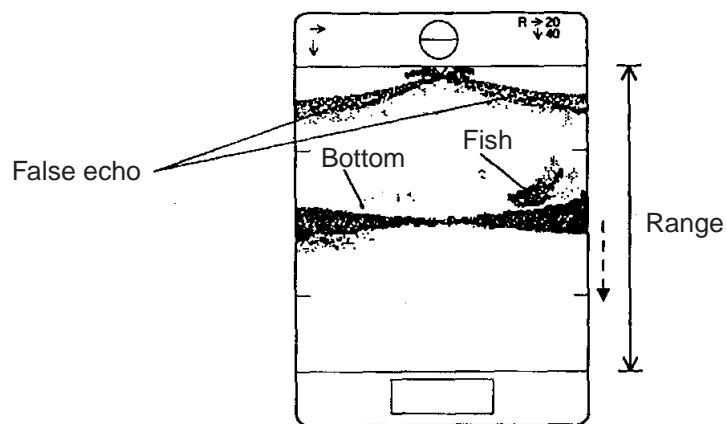
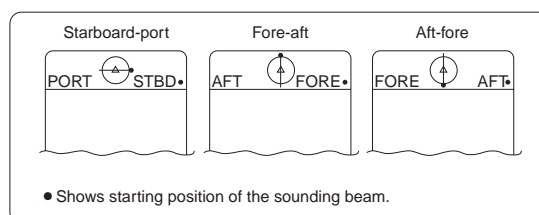

Figure 3-14 False echoes

TIP! Training indicator and screen display.



3.11 Vertical Fan Mode Indications

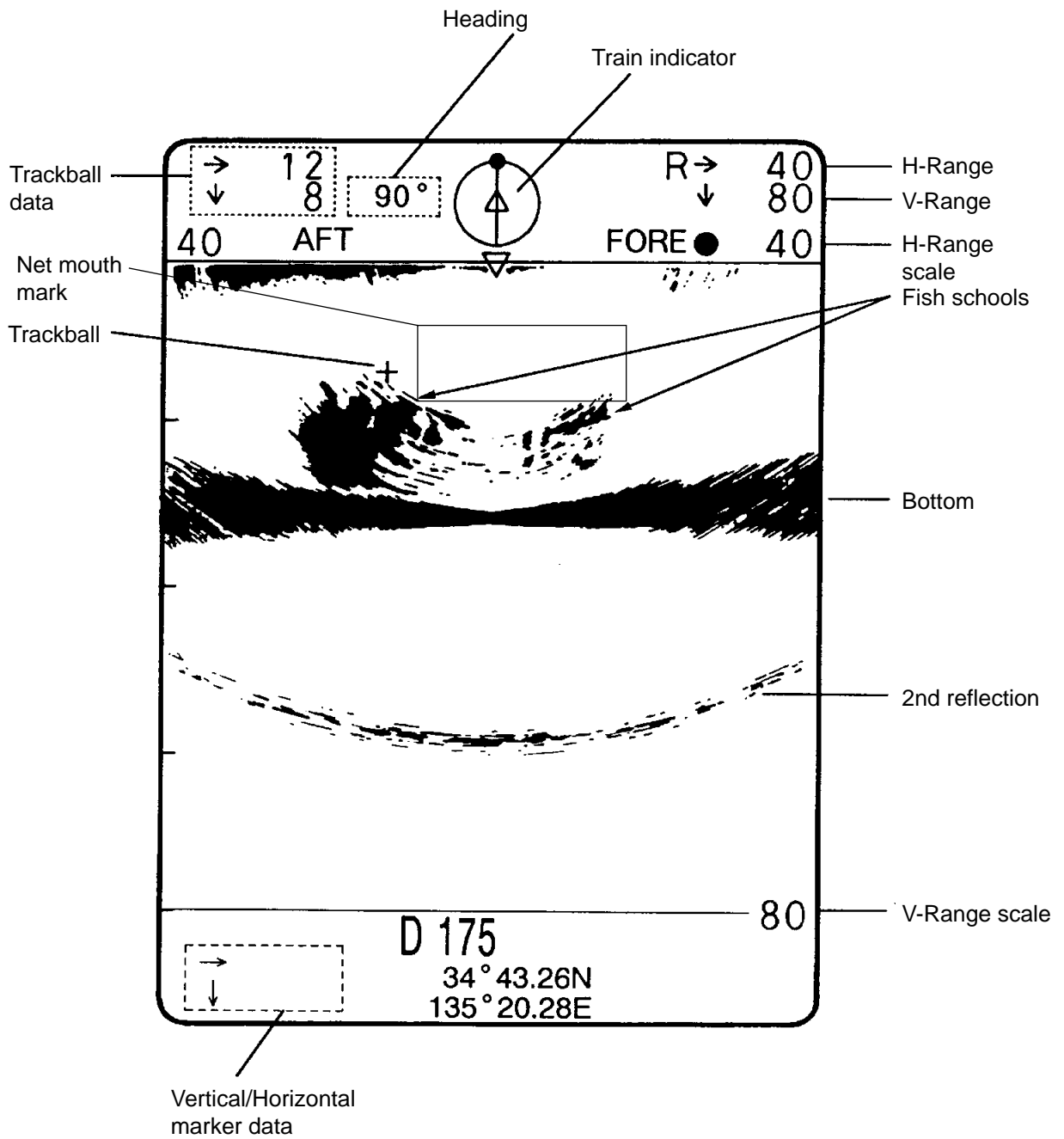
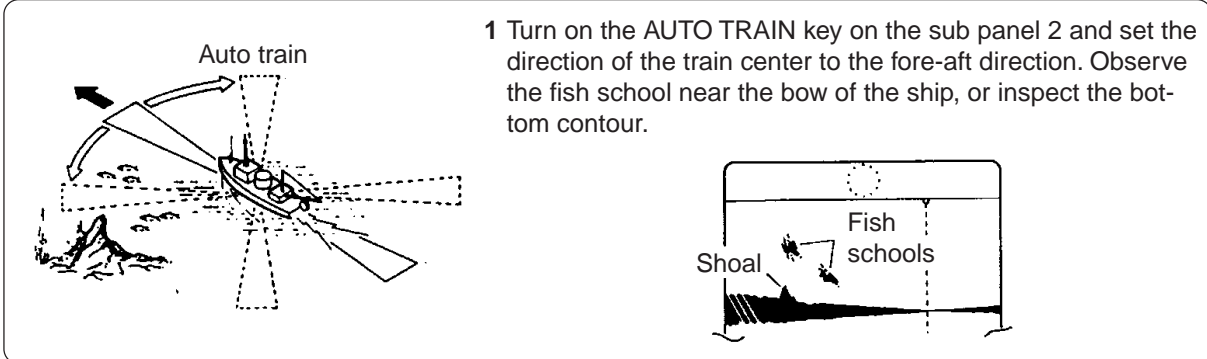

Figure 3-15 Indications in the vertical fan mode

3.12 How to Use the Vertical Fan Mode

[1] TRAWLER (Surface/Mid-water/Bottom)

- Usage — Fish school detection
 — Bottom shape discrimination
 — Relation between fish school and fishing gear



1 Turn on the AUTO TRAIN key on the sub panel 2 and set the direction of the train center to the fore-aft direction. Observe the fish school near the bow of the ship, or inspect the bottom contour.

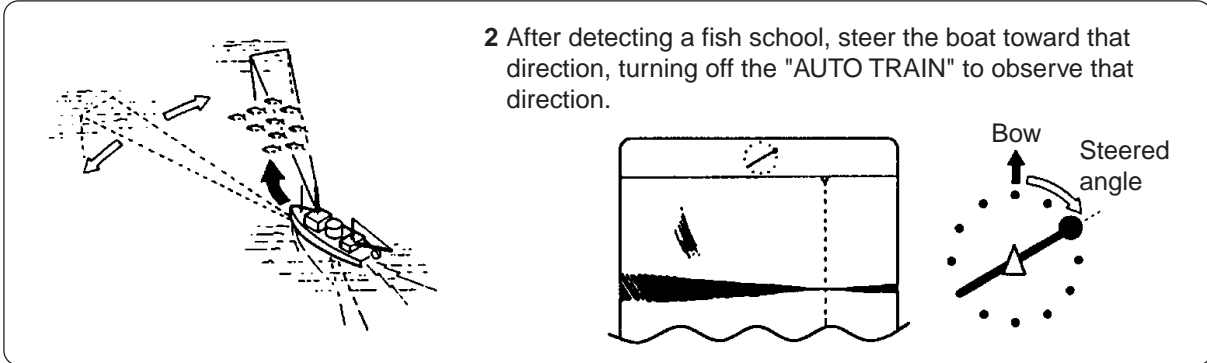

2 After detecting a fish school, steer the boat toward that direction, turning off the "AUTO TRAIN" to observe that direction.

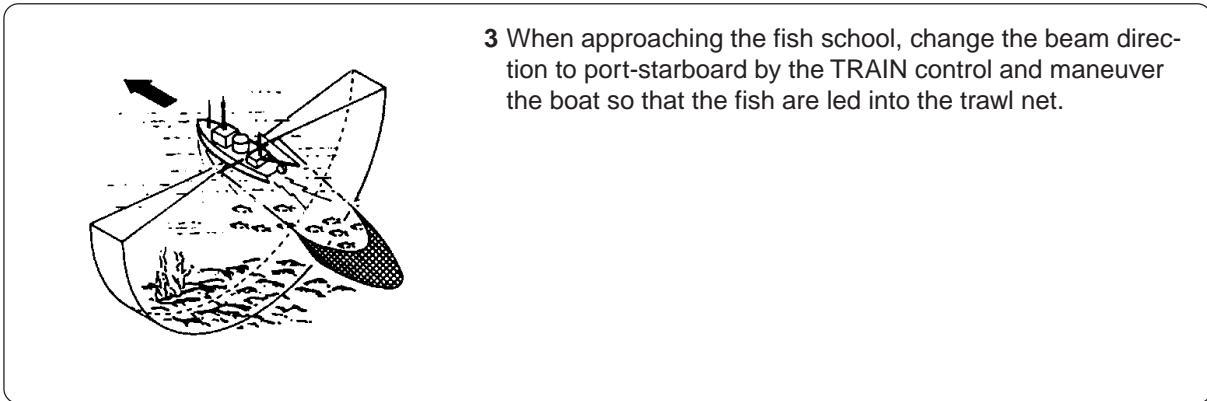

3 When approaching the fish school, change the beam direction to port-starboard by the TRAIN control and maneuver the boat so that the fish are led into the trawl net.

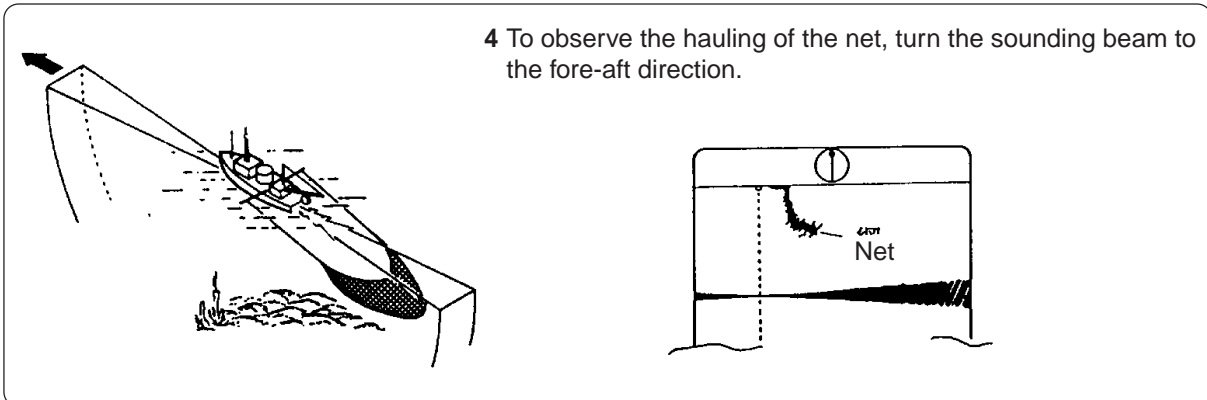

4 To observe the hauling of the net, turn the sounding beam to the fore-aft direction.

Figure 3-16 Vertical fan mode usage in trawling

[2] PURSE SEINER

- Usage —
- Tracking fish
 - Observation of fish movement/bottom shape
 - Confirmation of net forming

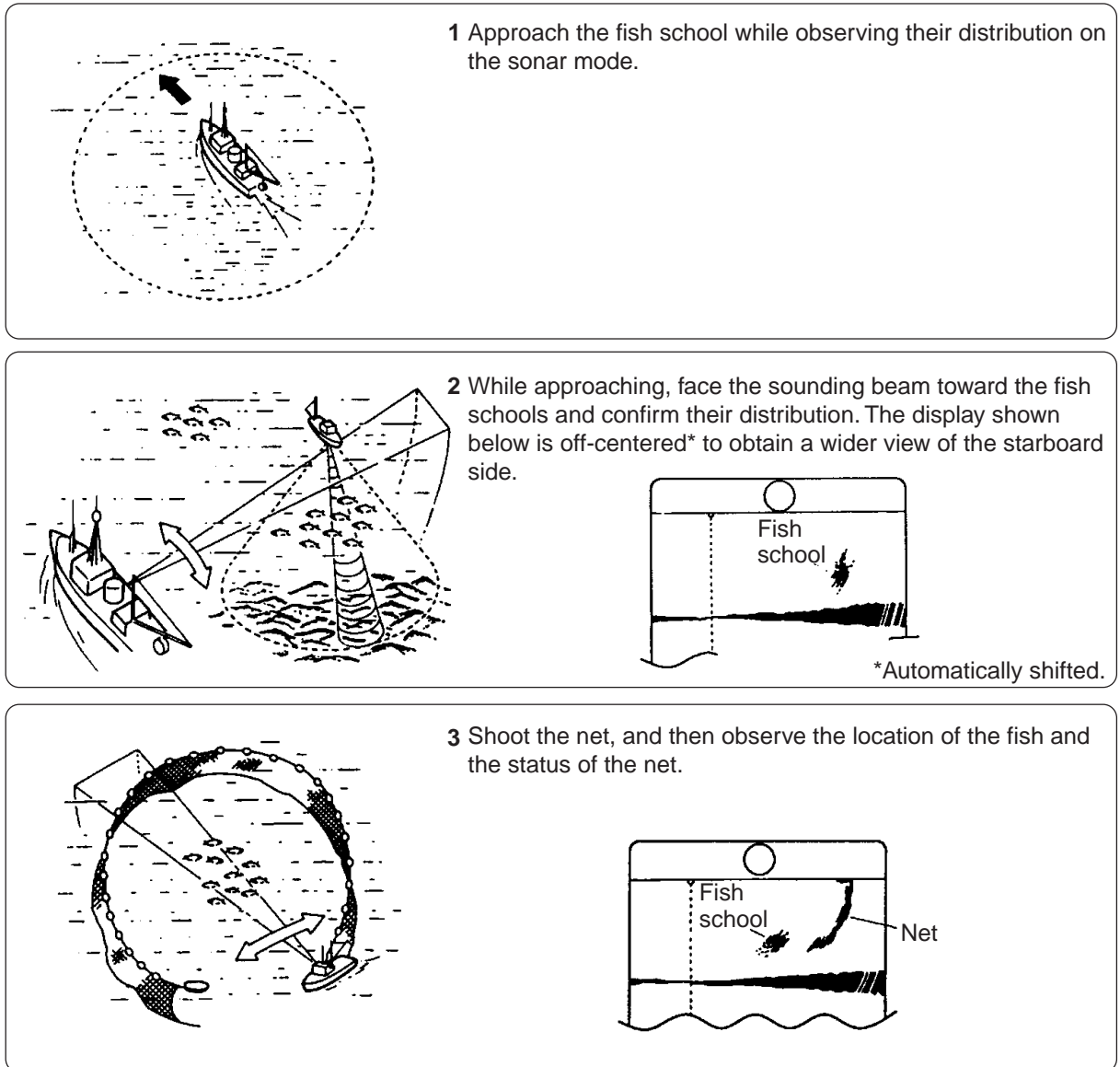

Figure 3-17 Vertical fan mode usage on purse seiner

3D MODE

The 3D mode shows vertical echoes (real time echoes) and a frontal or oblique image of the bottom just passed, like a graphic track plotter. This mode is useful for locating a wreck, a shoal or a fishing reef. Vertical echoes can be turned on/off through the BOTTOM/3D menu.

4.1 Selecting a 3D Display

Either of two displays may be selected with the MODE control: the frontal image at "□" position, or the oblique image at "◻". Example displays of both images are shown below.

Frontal image

The frontal image picture gives a view of the bottom as if you are looking at it through a rearview mirror. That is, the most recent data appears at the front of the picture.

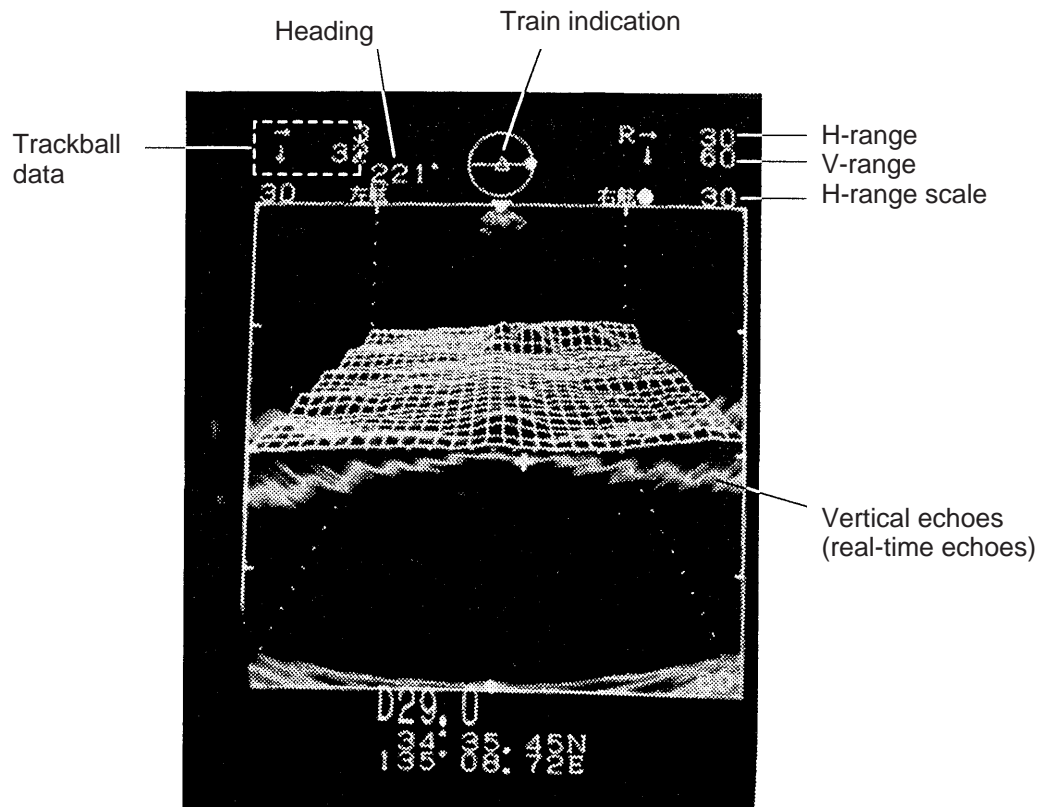

Figure 4-1 Frontal image

Oblique image

The oblique image is the equivalent of the frontal image rotated by 45° counterclockwise.

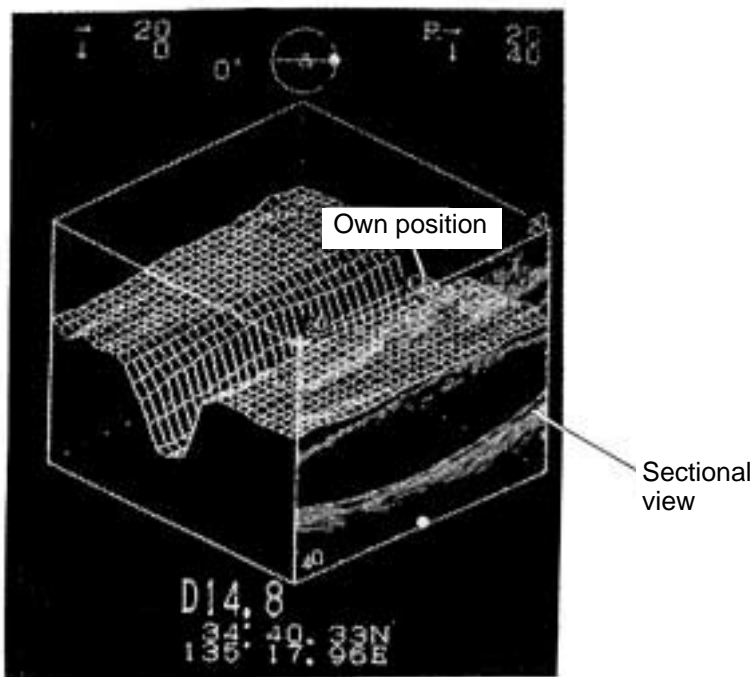

Figure 4-2 Oblique image

4.2 Turning Vertical Echoes On/Off

Vertical echoes, namely, real time echoes, can be turned on or off on the VERT. ECHO OVERLAY field of the BOTTOM/3D menu, which you can display by pressing the MENU key on the sub panel 2.

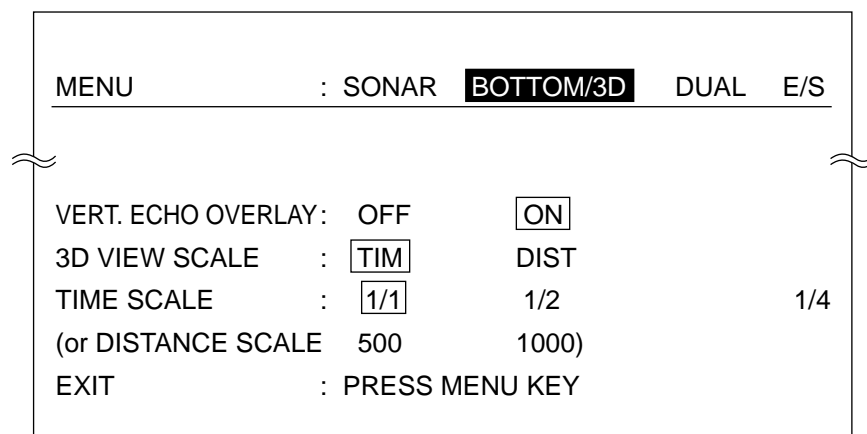

Figure 4-3 Bottom/3D menu

4.3 Changing 3D View Scale Mode and Scale Selection

The depth (z-axis) of the graph is displayed in either “TIME” or “DISTANCE” scale mode. The depth can be set to 500 or 1000 meters in the distance scale mode, or 1/1, 1/2 or 1/4 in the time scale mode. The fraction means graph update/number of transmission. “1/4,” for example, means the graph is updated every four transmissions.

These selections are made on the 3D VIEW SCALE and TIME SCALE (or DISTANCE SCALE) lines of the BOTTOM/3D menu.

The time mode should be selected when speed data is not being fed to the unit from nav aids or speed log.

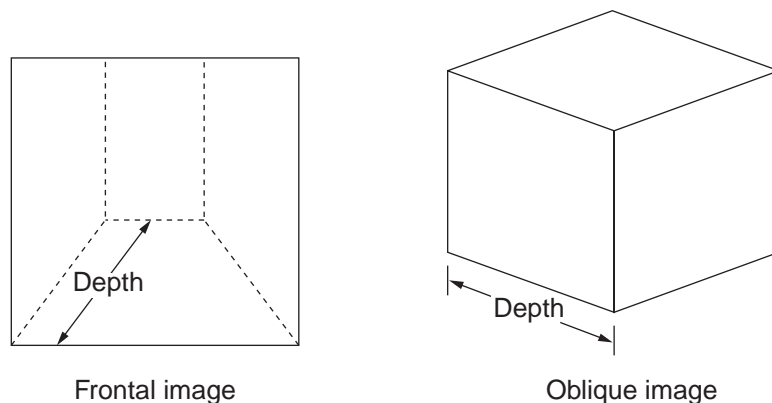

Figure 4-4 Depth dimension in frontal and oblique images

4.4 Other Operations

The following operations are the same as those in the Vertical Fan mode.

- Range Selection
- Rejecting Sonar Interference and Noise
- Horizontal, Vertical and Event markers
- TVG Adjustment
- Beam Width Selection

The selection of the bearing of the vertical fan beam and auto train function are disabled, as the bearing of the vertical fan beam is automatically selected to 90° in this mode.

This page is intentionally left blank.

CUSTOM MODE KEYS ([1], [2], [3])

5.1 About the Custom Mode Keys

Like the redial feature on a telephone, the custom mode keys record control settings and play them back in a single key stroke. This feature is useful when you need to quickly set up the sonar according to fishing ground or fish species being searched. You can program three sets of settings for the MODE, RANGE, SECTOR, TRAIN and TILT controls.

5.2 Customizing the Keys

1. Tune the sonar as you normally would.
2. Press the ENTER key to display the CUSTOM MODE menu.
3. Press one of [1], [2] or [3] key (contents shown in second column from the left in figure below).

[CUSTOM MODE menu]

ITEM	SETTING	CUSTOM1	CUSTOM2	CUSTOM3
MODE	☒ FAST			
RANGE	60			
SECTOR	0°			
TRAIN	180°			
TILT	96°			



4. Repeat step (2) for remaining custom mode keys.

Note: Custom mode key labels are provided on page AP-1. Cut them out and insert them in the label cases on the front panel. See the illustration on the next page for how to insert them.

5.3 Custom Mode Operation

1. Press desired custom mode key **1**, **2** or **3**.
2. To escape from the custom mode settings, adjust any controls.

[Example]

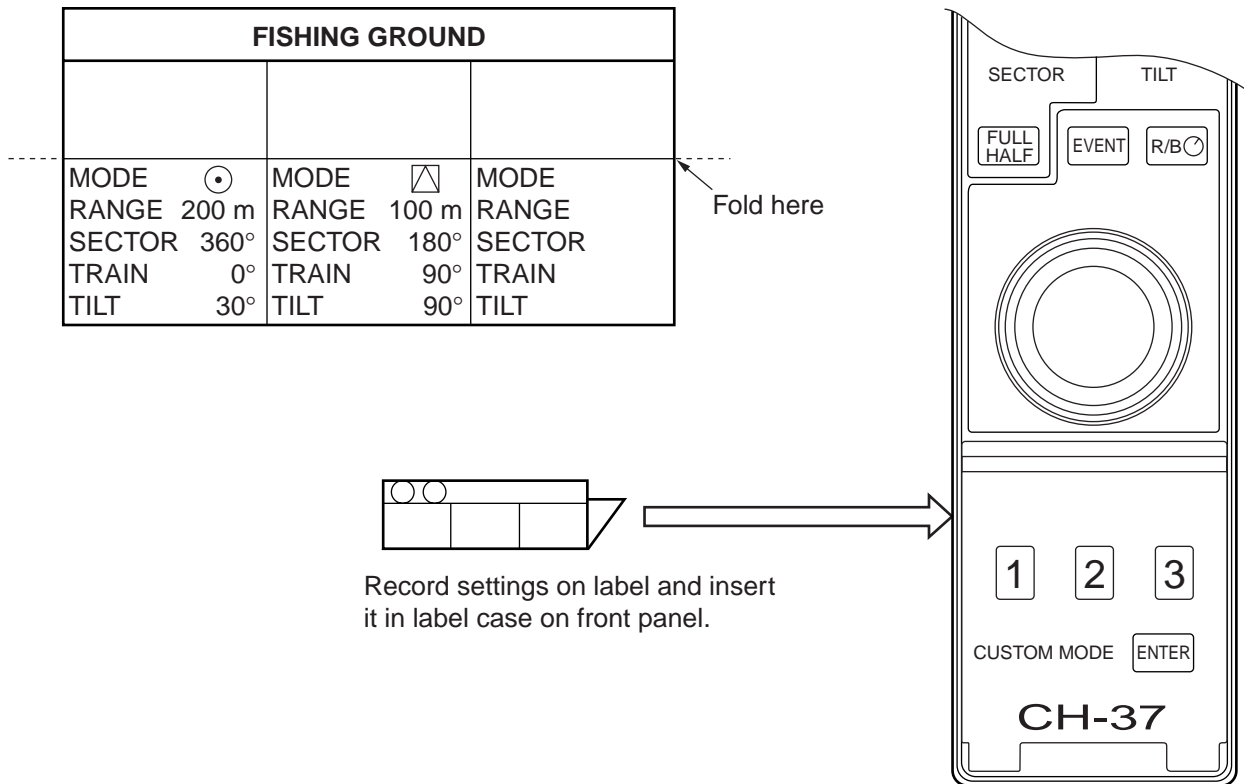

MENU SETTINGS

6.1 System Setting Menu

1. Turn on the power while pressing the MENU key. Release the key when you hear a beep. The SYSTEM menu appears.

** SYSTEM SETTING **			
3D DISPLAY	:	<input type="checkbox"/> OFF	ON
SHIP'S POSITION	:	<input type="checkbox"/> OFF	L/L LOP
CURRENT DATA	:	<input type="checkbox"/> OFF	FLOW FROM FLOW TO
DEPTH DATA	:	<input type="checkbox"/> OFF	ON
HEADING INDICATION	:	<input type="checkbox"/> OFF	TRUE AZ
NORTH MARK	:	<input type="checkbox"/> OFF	ON
TRACK	:	<input type="checkbox"/> 10R	20R
HDG/SPD DATA	:	<input type="checkbox"/> NAV	CI
NAV DATA	:	<input type="checkbox"/> GPS	LORAN C LORAN A
		<input type="checkbox"/> DR	DECCA OTHERS
DATA FORMAT FOR NAV2	:	<input type="checkbox"/> NMEA	CIF
CIF BAUD RATE	:	1200	2400 <input type="checkbox"/> 4800
TVG CORRECTION	:	<input type="checkbox"/> OFF	1/2 1
UNIT	:	<input type="checkbox"/> m	ft fa HIRO
V-MODE MANUAL TRAIN	:	<input type="checkbox"/> HALF	FULL
DEGAUSSING INTERVAL	:	<input type="checkbox"/> 30	SEC
FACTORY SETTING	:	NO	YES
EXIT : PRESS MENU KEY			

Default settings circumscribed.

Figure 6-1 SYSTEM SETTING menu

2. Select SYSTEM SETTING and press the MENU key.
3. Select items with up and down arrow keys; options with left and right arrow keys.
4. Press the MENU key to return to the system menu.

Note: Be sure to return to the system menu before turning off the power, to properly register settings.

5. To return to normal operation, reset the power.

See the next page for SYSTEM SETTING menu description.

Table 6-1 System setting menu description

Item	Description
3D DISPLAY	Turns 3D display on/off.
SHIP'S POSITION	Turns position indication on/off and selects position format; latitude and longitude or Loran LOP.
CURRENT DATA	Turns current (tide) data display method; flow from, flow to or off.
HEADING DISPLAY	Turns heading indication on/off and selects its format; true or azimuth.
NORTH MARK	Turns north marker on/off.
TRACK	Selects length of courseline plotting; 10R (ten times the range in use) or 20R (twenty times the range in use).
HDG/SPD DATA	Selects source of data to be used to plot courseline; NAV (Navigator), CI (Current Indicator).
NAV DATA	Selects source of position data; GPS, LORAN C LORAN A, DR, DECCA, OTHERS.
DATA FORMAT FOR NAV2	Selects data format for nav data; CIF (FURUNO) or NMEA.
CIF BAUD RATE	Selects baud rate of CIF data; 1200, 2400, 4800 bps.
TVG CORRECTION	Changes TVG curve to compensate for absorption attenuation of ultrasonic wave in water. OFF, Standard TVG curve, 1/2, 1/2 of theoretical absorption value added to TVG curve, 1, Full theoretical absorption value added to TVG curve.
UNIT	Selects unit of depth measurement. m, meters; ft, feet; fa, fathoms, HIRO.
V-MODE MANUAL TRAIN	Selects manual training sector width for the Vertical Fan mode. Half, half circle, Full, full circle.
DEGAUSSING INTERVAL	Selects screen degaussing interval.
FACTORY SETTING	Yes restores default system menu settings.

6.2 Screen Adjustment

Screen size and position can be adjusted as follows:

1. Turn on the power while pressing the MENU key to display the SYSTEM menu.
2. Select SCREEN ADJUSTMENT.
3. Press the MENU key.

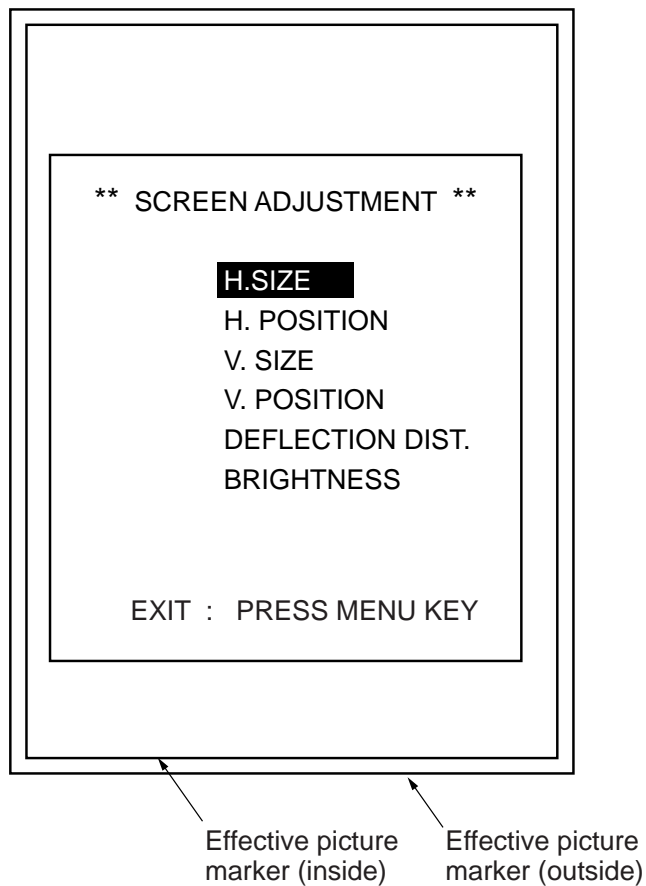

Figure 6-2 Screen adjustment screen

4. Select item with up and down arrow keys.

5. Adjust item with left and right arrow keys:

H.SIZE: Sets picture size in horizontal direction. [→], increases size; [←], decreases size.

H. POSITION: Adjusts picture position in horizontal direction. [→], [←] shift right, left, respectively.

V.SIZE: Sets picture size in vertical direction. [→], increases size; [←], decreases size.

V. POSITION: Adjusts picture position in vertical direction. [→], [←] shift right, left, respectively.

DEFLECTION DIST: Adjust deflection in vertical direction. Adjust [→], [←] to obtain square picture.

BRIGHTNESS: Adjust CRT brilliance. [→], brighter; [←], dimmer.

5. To return to the SYSTEM menu, press the MENU key.

6.3 System Menu

Press the MENU key while turning on the power. The SYSTEM menu appears.

```
** SYSTEM MENU **  
SYSTEM SETTING  
RANGE - SONAR MODE  
RANGE - VERTICAL FAN MODE  
RANGE/SHIFT - E/S  
COLOR  
LANGUAGE  
DISPLAY TEST1 - ROM/RAM/KEY  
TRAIN/TILT TEST  
SCREEN ADJUSTMENT  
TEST PATTERN  
DISPLAY TEST2 - OPERATION  
DEFAULT  
  
EXIT: TURN OFF THE UNIT
```

Figure 6-3 System menu

Range - sonar mode menu

1. Select RANGE-SONAR MODE from the SYSTEM menu.
2. Press the MENU key.

```
** RANGE - SONAR MODE **  
  
1           :   
2           :   
3           :   
4           :   
5           :   
6           :   
7           :   
8           :   
9           :   
10          :   
11          :   
12          :   
  
FACTORY SETTING :  YES  
  
EXIT : PRESS MENU KEY
```

Figure 6-4 Range - sonar mode menu

3. Select range.
4. Set range.
5. To return to the SYSTEM menu, press the MENU key.
6. To quit, reset the power.

Range - vertical fan mode

1. Select RANGE-VERTICAL FAN MODE from the SYSTEM menu.
2. Press the MENU key.

** RANGE - VERTICAL FAN MODE **		
1	:	<input type="text" value="20"/>
2	:	<input type="text" value="40"/>
3	:	<input type="text" value="60"/>
4	:	<input type="text" value="80"/>
5	:	<input type="text" value="100"/>
6	:	<input type="text" value="120"/>
7	:	<input type="text" value="160"/>
8	:	<input type="text" value="200"/>
9	:	<input type="text" value="240"/>
10	:	<input type="text" value="280"/>
11	:	<input type="text" value="320"/>
12	:	<input type="text" value="400"/>
FACTORY SETTING :		<input type="text" value="NO"/> YES
EXIT : PRESS MENU KEY		

Figure 6-5 Range - vertical fan mode menu

3. Select range.
4. Set range.
5. To return to the SYSTEM menu, press the MENU key.
6. To quit, reset the power.

Range/shift - e/s

1. Select RANGE/SHIFT - E/S from the SYSTEM menu.
2. Press the MENU key.

** RANGE/SHIFT - E/S **			
RANGE 1	:	<input type="text" value="40"/>	
2	:	<input type="text" value="80"/>	
3	:	<input type="text" value="160"/>	
4	:	<input type="text" value="240"/>	
5	:	<input type="text" value="320"/>	
SHIFT 1	:	<input type="text" value="20"/>	
2	:	<input type="text" value="20"/>	
3	:	<input type="text" value="40"/>	
4	:	<input type="text" value="80"/>	
5	:	<input type="text" value="80"/>	
FACTORY SETTING :		<input type="text" value="NO"/>	YES
EXIT :	PRESS MENU KEY		

Figure 6-6 Range/shift - e/s screen

3. Select range (shift).
4. Set range (shift).
5. To return to the SYSTEM menu, press the MENU key.
6. To quit, reset the power.

Color setting

The color setting screen allows you to adjust display colors.

1. Select COLOR from the SYSTEM menu.
2. Press the MENU key.

** COLOR **										
LEVEL	:	R	G	B	HUE 1	:	R	G	B	
15	:	<input type="text" value="11"/>	0	0	TEXT	:	<input type="text" value="11"/>	<input type="text" value="11"/>	<input type="text" value="11"/>	
14	:	<input type="text" value="13"/>	0	0	BKGD	:	<input type="text" value="0"/>	<input type="text" value="0"/>	<input type="text" value="0"/>	
13	:	<input type="text" value="15"/>	0	0	MENU	:	<input type="text" value="0"/>	<input type="text" value="0"/>	<input type="text" value="9"/>	
12	:	<input type="text" value="15"/>	4	0						
11	:	<input type="text" value="14"/>	6	0	HUE 2	:	R	G	B	
10	:	<input type="text" value="14"/>	9	0	TEXT	:	<input type="text" value="15"/>	<input type="text" value="15"/>	<input type="text" value="15"/>	
9	:	<input type="text" value="14"/>	11	0	BKGD	:	<input type="text" value="0"/>	<input type="text" value="0"/>	<input type="text" value="9"/>	
8	:	<input type="text" value="13"/>	13	0	MENU	:	<input type="text" value="0"/>	<input type="text" value="0"/>	<input type="text" value="12"/>	
7	:	<input type="text" value="11"/>	13	0						
6	:	<input type="text" value="0"/>	13	0	HUE 3	:	R	G	B	
5	:	<input type="text" value="0"/>	12	9	TEXT	:	<input type="text" value="15"/>	<input type="text" value="15"/>	<input type="text" value="15"/>	
4	:	<input type="text" value="0"/>	11	11	BKGD	:	<input type="text" value="0"/>	<input type="text" value="0"/>	<input type="text" value="11"/>	
3	:	<input type="text" value="0"/>	10	12	MENU	:	<input type="text" value="0"/>	<input type="text" value="0"/>	<input type="text" value="15"/>	
2	:	<input type="text" value="0"/>	8	12						
1	:	<input type="text" value="0"/>	6	12						
FACTORY SETTING :							<input type="text" value="NO"/>	YES		
EXIT : PRESS MENU KEY										

Figure 6-7 Color setting screen

3. Select color.
4. Set color.
5. To return to the SYSTEM menu, press the MENU key.
6. To quit, reset the power.

Factory setting menu (restoring default settings)

1. Select DEFAULT from the SYSTEM menu.
2. Press the MENU key.

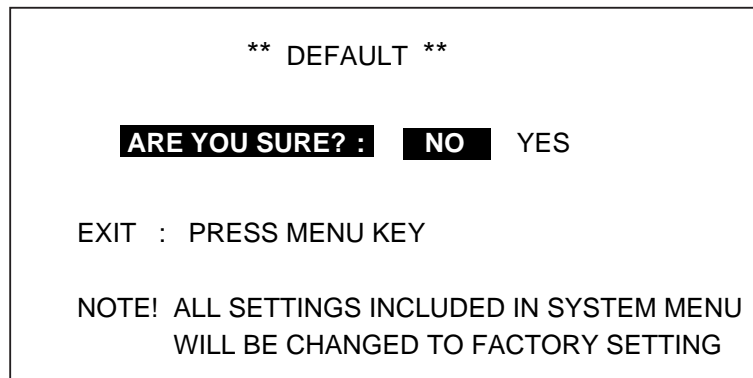

Figure 6-8 Default screen

3. Select YES and press the MENU key to restore default settings.
4. To return to the SYSTEM menu, press the MENU key.
5. To quit, reset the power.

Display test - operation

1. Select DISPLAY TEST - OPERATION from the SYSTEM menu.
2. Press the MENU key. TEST appears on the screen while the display unit is being tested.
3. To quit, reset the power.

6.4 Dual Menu

Press the [MENU] and choose DUAL to open DUAL menu.

MENU	:	SONAR	BOTTOM/3D	DUAL	E/S
DUAL MODE	:	<input type="text" value="E/S"/>	BOTTOM		SONAR
NET MOUTH SHIFT	:	<input type="text" value="1"/>			
NET MOUTH WIDTH	:	<input type="text" value="100"/>			
NET MOUTH HEIGHT	:	<input type="text" value="30"/>			
NET DEPTH	:	AUTO	MANUAL		<input type="text" value="OFF"/>
HOR SCAN RATE	:	<input type="text" value="1"/>			
VER SCAN RATE	:	<input type="text" value="1"/>			
EXIT	:	PRESS MENU KEY			

Description of DUAL menu

DUAL MODE: Choose the display to show on the lower 1/3 of the combination display. E/S: Echosounder, BOTTOM: Vertical Fan, SONAR: Sonar picture from the CH-37 is displayed like an echosounder picture. The default setting is E/S.

NET MOUTH SHIFT: Set the left/right position of the net mouth mark. The setting range is -999 to +999 (m) and the default setting is 0 m. (Setting range and default setting change with unit of measurement.)

NET MOUTH WIDTH: Set the left/right width of the net mouth mark. The setting range is 1-999 (m) and the default setting is 100 m. (Setting range and default setting change with unit of measurement.)

NET MOUTH HEIGHT: Set the up/down width of the net mouth mark. The setting range is 1-999 (m) and the default setting is 30 m. (Setting range and default setting change with unit of measurement.)

NET DEPTH: Choose the net mouth mark depth setting method. The default setting is AUTO. AUTO: Use the IEC/NMEA depth data sentence DBS. MANUAL: Set the depth with the [↑] or [↓] key on the sub panel.

HOR SCAN RATE: Set the horizontal scan rate for the combination mode; that is, the number of horizontal scans produced per line drawn in the combination display. The setting range is 1-10 and the default setting is 1.

VER SCAN RATE: Set the vertical scan rate for the combination mode. that is, the number of vertical scans produced per line drawn in the combination display. The setting range is 1-10 and the default setting is 1.

(This page intentionally left blank.)

MAINTENANCE & TROUBLESHOOTING

Good performance depends on regular maintenance. Following the recommended procedures in this chapter will keep the equipment operating in top condition for years to come.

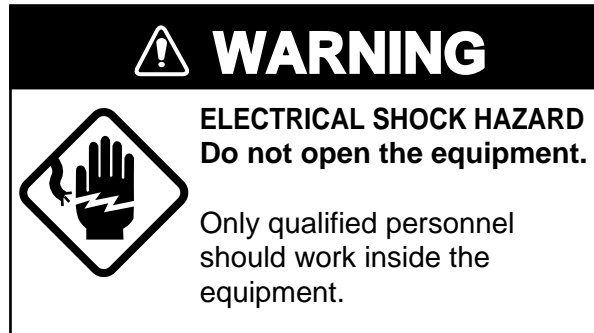

7.1 Maintenance of Display Unit

- Handle with care. Corrosion may start even from a scratch.
- Allow space around the unit for ventilation.
- Keep it away from equipment with magnets (such as a speaker, large capacity transformer) and also magnetic-sensitive units such as gyrocompass or cassette tape.
- Clean the filter and screen with a wet or dry soft cloth. Do not use commercial cleaners to clean the display unit — they can remove paint and markings.
- Cover the display unit when it is not in use.
- Degauss the display with the DEGAUSS key when picture color is abnormal.

7.2 Maintenance of Transceiver Unit

Keep the unit clean, especially the cable entrance. Wipe off dust or oil with a cloth dampened in water-diluted mild detergent.

7.3 Maintenance of Hull Unit

Lubrication

Grease the raise/lower screw shaft once a year. Also, grease the raise/lower main shaft (upper part of the grease cotton retainer) twice a year. These parts can be accessed by removing the raise/lower drive assembly cover.

Manual raise/lower of transducer with hand crank

Ship's mains should be supplied to the hull unit to do this check. Also be sure to press and hold down the brake-off switch while manually raising/lowering the transducer. Failure to press the switch may damage the raise/lower motor.

1. Turn off the breaker on the hull unit.
2. Remove the brake-off switch cover.
3. Set 19 mm socket wrench and turn it while pressing the brake-off switch.
4. Check that the transducer can be raised/lowered smoothly with a constant force from the upper to the lower limit positions. If not, centers of the main body flange and the retraction tank are not aligned. Adjust the hull unit mounting position.

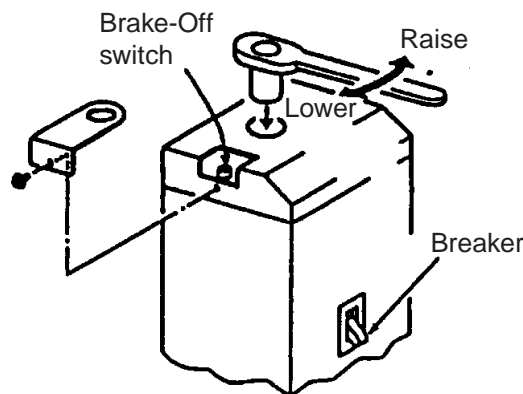

Figure 7-1 Using the hand crank

7.4 Display Unit Test

This test checks the ROM, RAM and keyboard for proper operation.

1. Turn on the power while pressing and holding down the MENU key. Release the MENU key when you hear a beep. The SYSTEM menu appears as shown below.

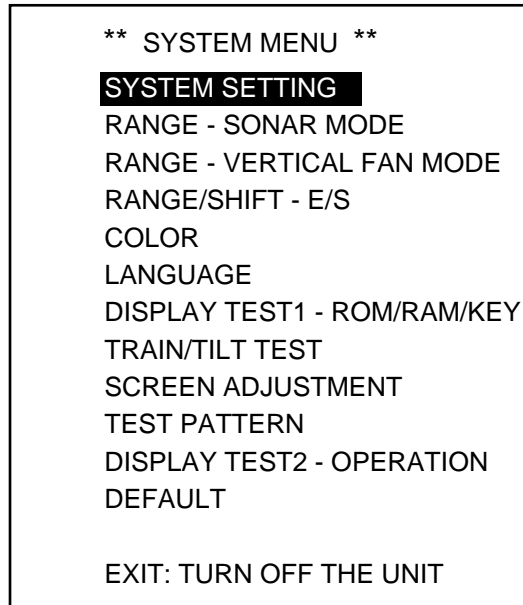

Figure 7-2 System menu

2. Select DISPLAY TEST1 - ROM/RAM/ KEY with the arrow keys on the sub panel 2.
3. Press the MENU key to start the test. The program no., Tx frequency, and pitch and roll angles are displayed, and the ROM, RAM, SI/O are checked.
4. Operate each key and control on the main panel, sub panel and remote control box. A pressed key's on-screen indication changes to 1 when the key is pressed; 0 when it is released.
5. To return to the SYSTEM menu, press the MENU key again.
6. To quit, reset the power.

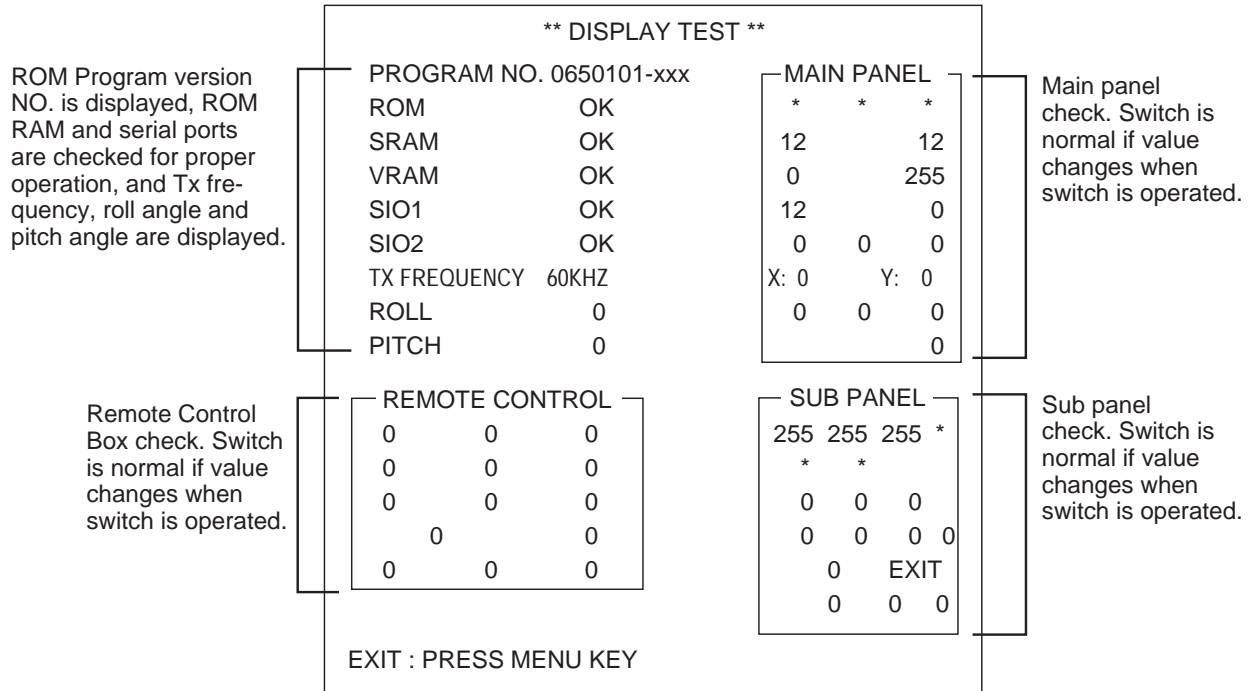

Figure 7-3 Display unit test results

7.5 Train/Tilt Test

This test checks the transducer training and tilting functions for proper operation.

1. Turn on the power while pressing and holding down the MENU key.
2. Select TRAIN/TILT TEST with the arrow keys in the sub panel 2.
3. Press the MENU key to start the test.
4. To return to the SYSTEM menu, press the MENU key again.
5. To quit, reset the power.

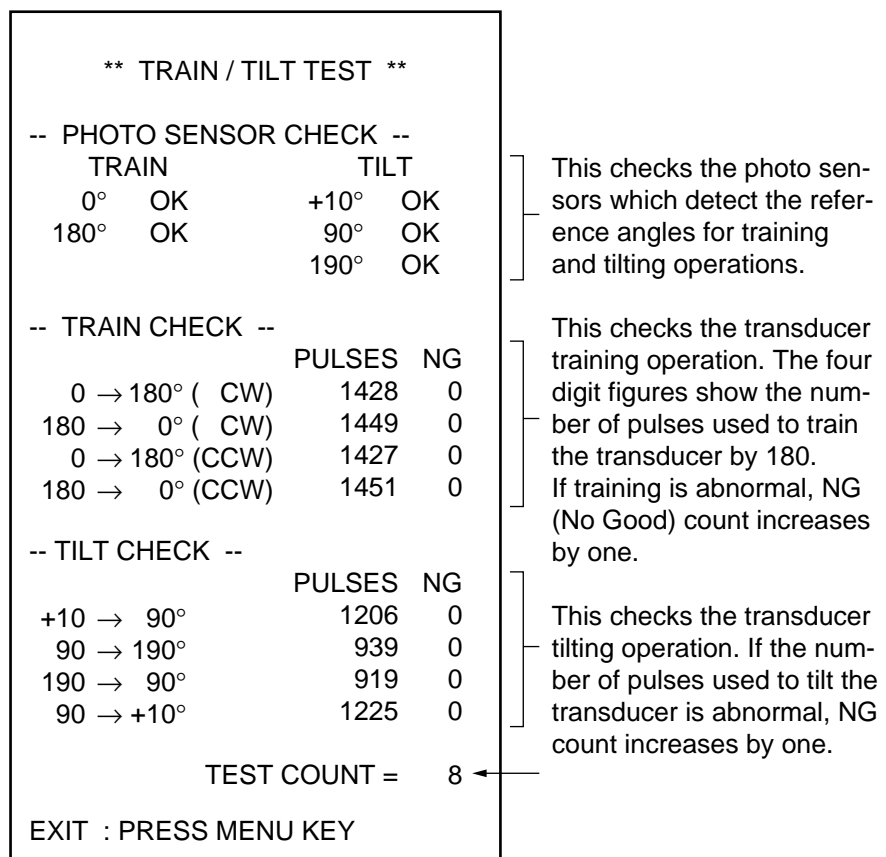
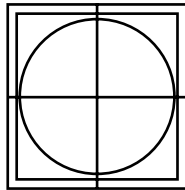

Figure 7-4 Train/tilt test results

7.6 Test Pattern

This test checks display position and colors.

1. Turn on the power while pressing and holding down the MENU key.
2. Select TEST PATTERN with the arrow keys in the sub panel 2.
3. Press the MENU key to start the test.



Position check

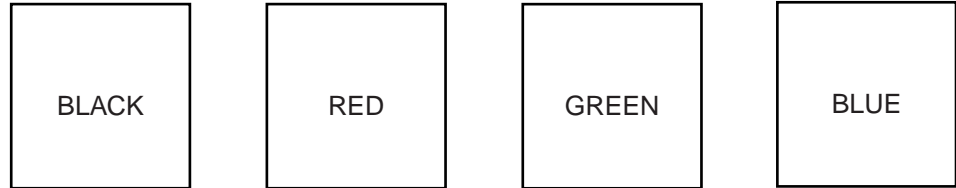

Figure 7-5 Test pattern

4. To return to the SYSTEM menu, press the MENU key again.
5. To quit, reset the power.

7.7 Error Messages

Raise/lower error message

If the power is not applied to the hull unit, the following message appears on the screen and the buzzer sounds.

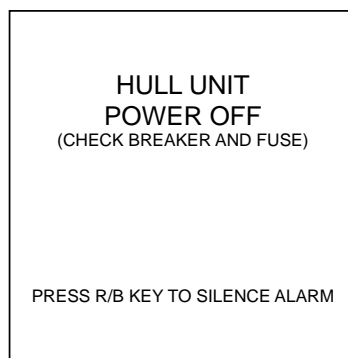

Figure 7-6 Raise/lower error message

If this occurs, turn the power off and check the breaker and fuse as the screen suggests.

Transceiver unit error message

If the power is not supplied to the transceiver unit, the following message appears on the screen and the buzzer sounds.

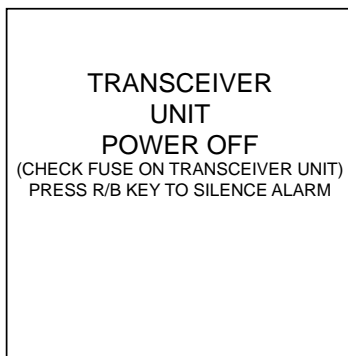

Figure 7-7 Transceiver unit error message

If this occurs, turn the power off and check the fuse as the screen suggests.

Speed warning

Because the transducer may be damaged if it is kept lowered when ship's speed exceeds 15 knots (based on the speed relative to ground fed from nav sensor), the following message appears and the buzzer sounds.

Press the R/B key to silence the buzzer and return to the normal sonar picture. Raises the transducer.

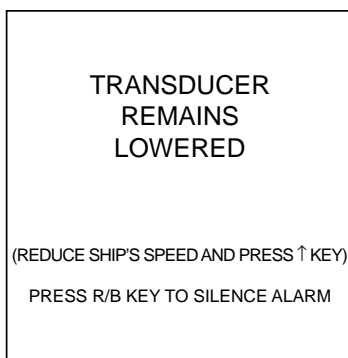

Figure 7-8 Speed warning

Train error message

If something is wrong with the train control circuit, the following message appears and the unit stops operating. Turn the PWR switch off and contact your service agent at your earliest convenience.

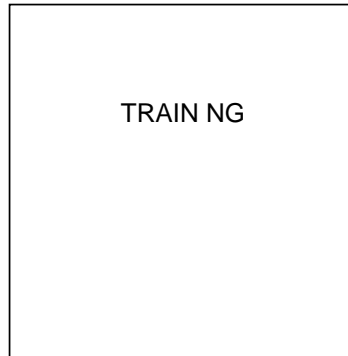

Figure 7-9 Train error message

Tilt error message

If something is wrong with the tilt control circuit, the following message appears and the unit stops operating. Turn the PWR switch off and contact your service agent at your earliest convenience.

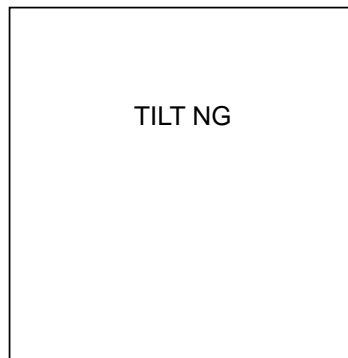

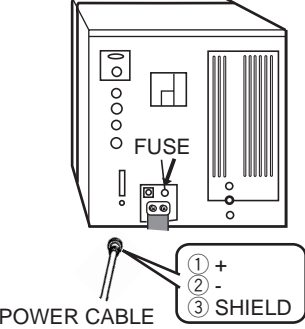

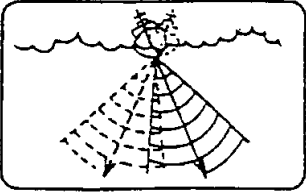

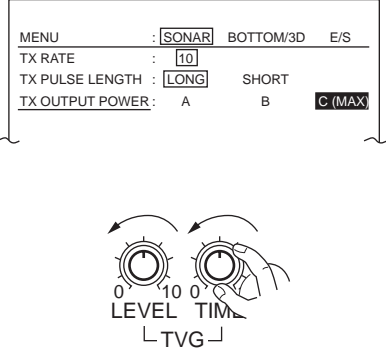
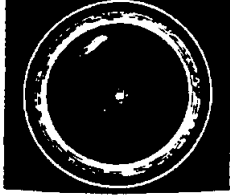



Figure 7-10 Tilt error message

7.8 Troubleshooting Table

The table below provides common symptoms of equipment troubles and the means to rectify them. If normal operation cannot be restored, do not check inside the system. Any repair work is best left to a qualified technician.

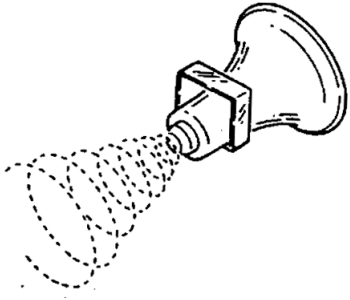
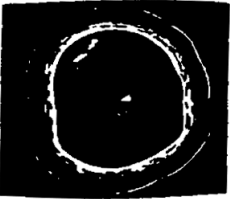
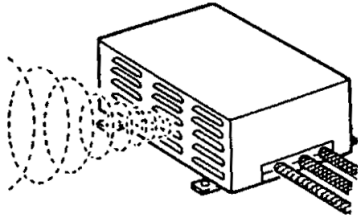
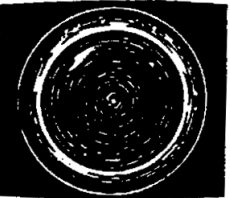
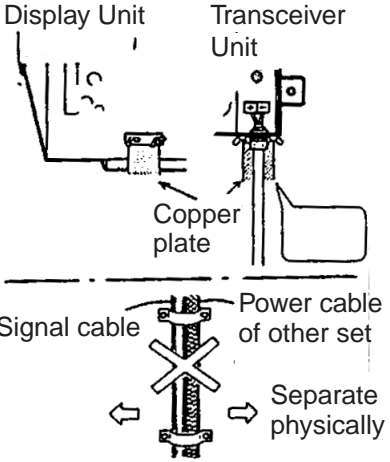

Symptom	Check	
<p>No picture</p> 	<p>Power supply. Check ship's mains voltage at the power plug connected to the power unit.</p> <p>Fuse. If blown, replace with 10A fuse. Call service technician if it blows again. NEVER use a fuse of a higher rating.</p>	
<p>Bottom echo becomes irregular</p> 	<p>Rough seas. Distance to sea bottom changes due to rolling and pitching.</p> <p>Long range selected. Since transmission period is a little longer, ship's rolling and pitching are apt to effect detection of echo.</p>	
<p>Weak echo</p> 	<p>TX OUTPUT POWER set to other than "C." Check the TX OUTPUT POWER setting on the SONAR menu, and set it to "C" for max. output power.</p> <p>TVG effect is excessive. Excessive TVG results in elimination of useful echoes.</p> <p>Note: Readjustment of TVG is required whenever the GAIN control is adjusted.</p>	
<p>Somewhat strange color</p> 	<p>BRILL control set too low.</p> <p>Increase the brightness.</p>	

(Continued on next page)



Symptom	Check	
<p>Color partially irregular</p> 	<p>Magnet is near the screen.</p> <p>This symptom occurs if equipment which contains a magnet (loudspeaker, etc.) is placed near the screen. Check to see if the degaussing circuit is turned off on the SYSTEM SETTING menu. See page 6-2.</p> <p>Note: If not cleared, consult with electronics technician.</p>	
<p>Picture distorted</p> 	<p>Equipment generating strong magnetic field is near display unit.</p> <p>Locate magnetic field generating equipment (rectifier, etc.) well away from the display unit.</p>	
<p>Picture contains noise</p> 	<p>Equipment not grounded properly. Carefully check the ground.</p> <p>Power cable is run alongside the signal cable. Signal cable may pick up noise emitted from power cable of other equipment; therefore, separate them from each other.</p> <p>Debris may be on sea surface. Reject unwanted echoes with the interference rejector on the SONAR menu, TVG control or NL control.</p>	

CUSTOM MODE KEY LABELS

(FRONT)

FISHING GROUND		
		

(BACK)

MODE RANGE	 200m	MODE RANGE	 200m	MODE RANGE	100m
SECTOR	0°	SECTOR	0°	SECTOR	
TRAIN	225°	TRAIN	360°	TRAIN	180°
TILT	30°	TILT	30°	TILT	

FISHING GROUND		
MODE RANGE SECTOR TRAIN TILT	MODE RANGE SECTOR TRAIN TILT	MODE RANGE SECTOR TRAIN TILT

← Cut out label, record settings on label, fold in half and insert in label case.

Fold here

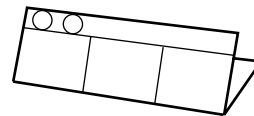

FISHING GROUND		
MODE RANGE SECTOR TRAIN TILT	MODE RANGE SECTOR TRAIN TILT	MODE RANGE SECTOR TRAIN TILT

FISHING GROUND		
MODE RANGE SECTOR TRAIN TILT	MODE RANGE SECTOR TRAIN TILT	MODE RANGE SECTOR TRAIN TILT

FISHING GROUND		
MODE RANGE SECTOR TRAIN TILT	MODE RANGE SECTOR TRAIN TILT	MODE RANGE SECTOR TRAIN TILT

FISHING GROUND		
MODE RANGE SECTOR TRAIN TILT	MODE RANGE SECTOR TRAIN TILT	MODE RANGE SECTOR TRAIN TILT

FISHING GROUND		
MODE RANGE SECTOR TRAIN TILT	MODE RANGE SECTOR TRAIN TILT	MODE RANGE SECTOR TRAIN TILT

FISHING GROUND		
MODE RANGE SECTOR TRAIN TILT	MODE RANGE SECTOR TRAIN TILT	MODE RANGE SECTOR TRAIN TILT

FISHING GROUND		
MODE RANGE SECTOR TRAIN TILT	MODE RANGE SECTOR TRAIN TILT	MODE RANGE SECTOR TRAIN TILT

FISHING GROUND		
MODE RANGE SECTOR TRAIN TILT	MODE RANGE SECTOR TRAIN TILT	MODE RANGE SECTOR TRAIN TILT

**SPECIFICATIONS OF COLOR SECTOR SCANNING SONAR
CH-37**

1 GENERAL

- 1.1 Display System PPI display on high resolution 15”(381mm) color CRT
- 1.2 Picture Color 16 or 8 color depending on signal strength
- 1.3 Display Mode
 - 1) Normal sonar mode display*
 - 2) Expanded sonar mode display
 - 3) Vertical fan mode display*
 - 4) Slice combination display
 - 5) Sonar combination display
 - 6) 3D mode display (front view)
 - 7) 3D mode display (slant view)

*: E/S combination display is optionally available in modes 1) and 3).
Optional external E/S interface is required.

1.4 Range/Train Speed

Range	Detection Range (m)		Train Speed ** (sec./360°)
	60 kHz	162 kHz	
1	0-50	0-50	3.8
2	0-100	0-100	4.3
3	0-150	0-150	4.8
4	0-200	0-200	5.4
5	0-250	0-250	6.0
6	0-300	0-300	6.7
7	0-400	0-350	7.6
8	0-500	0-400	8.6
9	0-600	0-450	10.0
10	0-800	0-500	12.0
11	0-1200	0-600	16.0
12	0-1600	0-800	21.0

**: Measured at fast train mode of 60 kHz (reference only).

Display sector width is selected among 45°, 90°, 135°, 180°, 225° and 360° by horizontal, 36°, 60°, 96°, 120°, 156° and 180° by vertical.

2 DISPLAY UNIT

- 2.1 Display System PPI display on high resolution 15”(381mm) color CRT
- 2.2 Color Hue Control LOG, linear, square
- 2.3 Contrast Variable
- 2.4 Unit Indication m, ft, fa
- 2.5 Horizontal Range 12 steps during 30 m to 1600 m
- 2.6 Vertical Range 12 steps during 10 m to 800 m
- 2.7 E/S Range* 5 steps during 10 m to 800 m
- 2.8 E/S Shift* 1000 m max.
- 2.9 Off-center
 - 4 point at Expand mode, according to the train setting
 - 2 point at Slice mode, according to the tilt setting
- 2.10 TVG Level (100 dB max.), Range (1000 m max.)
- 2.11 Clutter Variable, Hue control

- 2.12 Elimination Interference Correlation with before data
 - 2.13 Audio Monitor 2 W, 8 ohms using external speaker (option)
- *: Optional external E/S interface is required.

3 TRANSCEIVER

- 3.1 Frequency 60/162 kHz selected by internal settings
- 3.2 Output Power 0.8 kW(60 kHz), 1.5 kW(162 kHz)
- 3.3 Beamwidth -6 dB,
- 3.4 Pulselength 0.2 to 10.6 ms, varied according to the range in use
(selected on the Menu)

4 HULL UNIT

- 4.1 Train Step 45° step by fast scan mode or 6° step by normal mode
- 4.2 Tilting
Horizontal mode Tilt Range: +5° to 90°, Tilt Step: 1° step
Vertical fan mode Tilt Range: 0° to +180°, Tilt Step: 6°(fast scan) or 3°(normal)
- 4.3 Transducer Travel 400 mm
- 4.4 Raise/Lower Time 10 sec approx. (24/32 VDC)
- 4.5 Allowable Ship's Speed 18 knots or less
(15 knots during raise/lower operation)

5 INTERFACE

- 5.1 NAV-DATA Input NMEA 0183 Ver2.0 or CIF
- 5.2 E/S data Input Optional external E/S interface VI-1100A is required
- 5.3 KP signal In/Out TTL level
- 5.4 RGB Video Signal Output VGA (VESA standard) signal for external monitor

6 POWER SUPPLY AND CONSUMPTION

- 6.1 Display Unit 24-32 VDC: 6.0-4.5 A or
100/110/200/220 VAC, 50/60 Hz, 1 phase
- 6.2 Transceiver Unit 24-32 VDC: 3.5-2.5 A or
100/110/200/220 VAC, 50/60 Hz, 1 phase
- 6.3 Hull Unit 24/32VDC: 3.5 A max. (6.5 A while traveling)
AC spec. set requires rectifier RU-1746B-2

7 ENVIRONMENTAL CONDITION

- 7.1 Ambient Temperature 0°C to 50°C
- 7.2 Relative Humidity 95% or less (at 40°C)

8 COATING COLOR

- 8.1 Display Unit Chassis: 2.5GY5/1.5, Panel: N3.0
- 8.2 Hull Unit 2.5GY5/1.5
- 8.3 Transceiver Unit 2.5G7/2

[1], [2], [3] keys (custom mode keys) 5-1–5-2
3D mode 4-1–4-3
3D view scale (time, distance) 4-3

A

AUDIO control 2-9
AUTO TRAIN key 3-3
Auto train sector (vertical fan mode) 3-8

B

Background color 1-6
Beamwidth (vertical fan mode) 3-8
Bottom/3D menu 3-8
BRILL control 1-3

C

Color adjustment 6-7
Color quantity 2-16
Custom mode key labels AP-1
Custom mode keys ([1], [2], [3]) 5-1–5-2

D

Default menu settings 8-9
DEGAUSS key 1-6
DIMMER control 1-3
Display unit care 7-1
Display unit test
 operation 6-8
 ROM, RAM, keyboard 7-3

E

E/S key 1-2, 1-5
E/S menu 2-17
Echo resolution
 Sonar mode 2-16
 E/S mode 2-18
ENTER key 1-2, 5-1
Error messages 7-6–7-8
EVENT key
 sonar mode 2-10
 vertical fan mode 3-6
Event marker
 sonar mode 2-10
 vertical fan mode 3-6

F

FAST SCAN key
 sonar mode 2-3
 vertical fan mode 3-4
FULL/HALF key 2-11

G

GAIN control 2-7

H

Horizontal marker 3-6
HUE key 1-6
Hull unit care 7-2

I

Indications
 sonar mode 2-24–2-25
 vertical fan mode 3-12
IR control
 sonar mode 2-8
 vertical fan mode 3-5

K

Keying pulse synchronization 2-17

M

Main panel description 1-1
Maintenance
 Display unit 7-1
 Hull unit 7-2
 Transceiver unit 7-1
Menu tree vii
MODE control 1-4
Motion Sensor MS-100 2-16

N

NL control 2-8

O

Output power 2-12, 2-16

P

Presentation mode 1-4
Pulselength 2-12, 2-15
PWR switch 1-3

R

R/B key
 sonar mode 2-10
 vertical fan mode 3-6
R/B marker 2-10
Raise/lower error message 7-6
RANGE control
 sonar mode 2-2
 vertical fan mode 3-2

Range preset
e/s mode 6-4
sonar mode 6-4
vertical fan mode 6-5

S

Screen adjustment 6-2
SECTOR control
sonar mode 2-3
vertical fan mode 3-4
Sonar menu 2-15
Speed warning 7-7
Sub panel description 1-2
System configuration vi
System menu 6-4
System setting menu 6-1

T

Test pattern 7-6
Tilt angle 2-4
TILT control
sonar mode 2-4, 2-14
vertical fan mode 3-4
Tilt error message 7-6
TRACK key 2-17
TRAIN control
sonar mode 2-15
vertical fan mode 3-3
Train error message 7-8
Train/tilt test 7-5
Transceiver unit care 7-1
Transceiver unit error message 7-7
TRANSDUCER switches 1-3
Troubleshooting
display unit test 7-3
error messages 7-6
test pattern 7-6
train/tilt test 7-5
troubleshooting table 7-9
TVG control
sonar mode 2-13
vertical fan mode 3-7, 3-8
Tx rate 2-15
Tx rate adjustment 2-8

V

V:H RANGE key 3-2
Vertical marker 3-6